WEATHER
[illegible]

The Lima News
AND TIMES-DEMOCRAT

HOME EDITION

FOUNDED 1884—40TH YEAR | LIMA, OHIO, SATURDAY, JULY 12, 1924 | PRICE THREE CENTS

ONE NEAR DEATH IN ACCIDENT

McAdoo Pledges His Support To Davis

WILL TAKE PART IN CAMPAIGN

Nominee Fits Needs of Party, Californian Says

IN ACCORD WITH PROGRAM

Statement Given Out by Defeated Candidate

NEW YORK—(By United Press)—John W. Davis will fit the needs of the progressive Democratic party and will have the support of William G. McAdoo, the Californian announced before sailing to Europe today.

McAdoo pledged himself to work for the Davis-Bryan combination when he returns from his trip abroad early in September.

Mr. and Mrs. McAdoo, their daughter, his secretary and political secretary Brice Claggett, sailed on the Berengaria.

The statement given out by McAdoo follows:

M'ADOO'S STATEMENT

"Mr. Davis and I have been friends for the past 12 years and I had the pleasure of discussing the political situation with him yesterday. The great body of progressive Democrats who supported me strongly in the convention have been anxious to know my attitude towards Mr Davis' candidacy and my visit

(Continued On Page Eight)

DEFINITE POLICY FOR FARM RELIEF EXPECTED

ST. PAUL, Minn.—A definite policy for farm relief legislation was expected to be adopted today at the concluding session of the national conference of farm organizations.

A plan favored by the resolutions committee of the convention would provide for a centralized farm organization to work for the interests of agriculture and it was indicated that some such body would be formed.

GIRL ATTACKED, POLICE TOLD

Robbed, Thrown from Auto Near Cincinnati, She Says

CINCINNATI — (By United Press)—Miss May Zane, 20, pretty stenographer, gave police today an account of how she was choked, robbed and thrown from an automobile late last night by a man who had won her confidence as an employe of the office where she worked.

She had gone for a ride with the man, whose name she gave police. Miss Zane said, and at Bridgetown, he stopped the car and attacked her.

Choked into unconsciousness she was thrown from the car and later picked up at the roadside by residents of the little town. Police are searching for her male companion.

Miss Zane said one of her stockings had been rolled down to the ankle and eleven dollars taken from its hiding place.

MISSING PASTOR IS FOUND

Picked up Unconscious in Streets of Battle Creek

LETTERS BRANDED ON HIM

In Serious Physical and Mental Condition

BATTLE CREEK, Mich.—(By Associated Press)—Rev. Oren C. Van Loon, pastor of the Berkley community church, near Detroit, who has been missing from his home for 11 days, was found here yesterday, suffering from heat, exhaustion and insufficient nourishment, and with the letters "KKK" three inches high branded between his shoulder blades. Today he is at a local hospital in a serious physical and mental condition, apparently ignorant of any of the events that have transpired since his disappearance.

IDENTIFIED BY WIFE

Rev. Van Loon left his home at Berkley, July 1, for his cottage at Orchard Lake. From there he planned to take an interurban car to Flint, Michigan, to fill a speaking engagement the same evening. From the time he walked away from his home until his wife identified him here early today, his whereabouts have been a mystery.

The pastor was picked up unconscious on the street yester-

(Continued On Page Two)

BODY OF MURDERED BABY FOUND IN CANAL

DAYTON—The body of a baby boy, thought to be about a week old, with the back of its head crushed in by a blow from a blunt weapon, was found floating in the Miami and Erie canal at Excello, four miles south of Middletown, yesterday afternoon. The body was found by John Trimble, lock tender on the canal.

Trimble notified Coroner C. A. Cook of Hamilton who ordered the body taken to an undertaking establishment at Middletown.

TWO ARE KILLED IN CRASH

Motorcycle Collides With Truck Near Troy

DAYTON—(By Associated Press)—John Maus, 19, and Bernard Goetz, 21, both of Dayton, were killed last night when the motorcycle on which they were riding crashed into the back of a heavy motor truck, carrying a load of steel dies, four miles south of Troy.

Goetz was killed as the motorcycle drove into the rear end of the truck, crushing his chest. Maus received a fractured of the skull at the base of the brain and died at midnight in a hospital at Troy.

The truck was enroute from South Bend to Springfield and was driven by Gilford Funston, of South Bend. After the crash

(Continued On Page Eight)

RELIEF QUOTAS ARE SET

Allen-co Asked to Raise $7,900 for Sufferers

"LORAIN DAY" IS MONDAY

Receipts from Concert to be Placed in Fund

Lima and Allen-co has been called upon by Governor Donahey to subscribe $7,300 for the relief and rehabilitation of the tornado swept area of Lorain and the other regions along Lake Erie.

Total of $600,000 relief placed by the state executive to relieve the suffering of the homeless is apportioned between the various counties of the state and a direct appeal is made to each unit to devise means and methods to reach that quota.

"LORAIN DAY"

Lima has set aside Monday as "Lorain Day" with a benefit concert arranged at Memorial hall by the Lima Orchestral club and the Kiwanis Harmonic society. Proceeds are to be forwarded to Lorain sufferers.

Appeal to Lima public to come to the aid of Lorain was contained in a signed statement issued Saturday by City Manager C. A. Bingham, Mayor E. C. Moyer and city commissioners in which they solicit the patronage of local citizens at the concert Monday night, starting at 8:15, the entire

(Continued On Page Eight)

2 OFFICERS, MISTAKEN FOR SMUGGLERS, SHOT

NEW YORK—Two policemen, patrolling the bay in a motor boat early today on the lookout for rum smugglers, were wounded when their boat was fired upon by customs men in another motor boat. The customs men mistook the policemen for smugglers.

Lieutenant Dennis Gladin, supervisor of the marine police, was seriously wounded, and Policeman John Reich, was wounded in the left arm.

CITY DETECTIVE IS SHOT

2 Bullets Fired Into Former Football Star's Abdomen

NEWARK, N. J.—(By Associated Press)—William Nestor, city detective and former football star of Rutgers College, was seriously wounded today by a man who fired two bullets into the detective's abdomen after walking into police headquarters and announcing that he wanted to report a holdup. Pursued thru all four floors of the building, the assailant was twice wounded by detectives and patrolmen before he was captured.

Nestor was taken to a hospital where an operation was resorted to as the only possibility of saving his life. The attacker received a bullet wound in the left arm and a scalp laceration.

KILLED BY AUTO

CLEVELAND—Francis Klever, 11, Hudson, killed by automobile at Bay Village.

TETANUS CLAIMS SECOND LIFE

William Groves Dies at St. Ritas Hospital Friday

INJURY TO HAND CAUSE

Powder Burn Resulted in Death of Allyn Ferry

After an illness of two days from tetanus, resulting from a slight laceration on his hand, William Groves, 19, only son of Mr. and Mrs. F. M. Groves, of 1075 W. Spring-st, died Friday at 7 p. m. at St. Rita's hospital.

Groves is the second victim of lockjaw here in one day. Allyn Ferry, 14-year-old son of Mr. and Mrs. B. G. Ferry, 1000 Rice-av, died Friday morning at St. Rita's hospital from tetanus, resulting from an injury sustained July 4 when he shot his hand with a blank cartridge from a toy revolver.

BECOMES ILL

The injury was not considered serious until Tuesday when the boy became ill, the victim of blood poisoning.

Groves received a small cut on his left hand Saturday while working in a garage. He suffered no ill effects from the wound until Thursday morning when he was found unconscious in bed by his father when he went to the room to awaken him. He was removed to St. Rita's

(Continued on Page Two)

MOTORCYLE AND AUTO CRASH

James Defcendo May Have Received Internal Injuries

BOTH LEGS ARE BROKEN

Police Investigation is Started After Mishap

James Defcendo, 939 Greenlawn-av, was perhaps fatally injured shortly after 8:30 a. m. Saturday when the motorcycle which he was riding crashed into an automobile, said by police to owned by James Ribenour, 731 N. Main-st, at the intersection of Vine and Elizabeth-sts.

Defcendo was hurried to City hospital in a private automobile. It was found upon examination that both legs are broken and his chest crushed. Internal injuries are feared.

Residents near the street intersection say the motorcycle was travelling east and the automobile south. After the accident the motorcycle was headed south and the automobile north, it is said.

Cause for the accident has not been definitely established. One witness is quoted as saying the automobile was going 15 miles an hour and the motorcycle at a much higher rate of speed.

Police investigation of the accident was started soon after the accident. In the meantime hospital attendants say the Defcendo is in a serious condition and it is feared that the internal injuries may cause his death.

G. J. Vernon, 962 S. Elizabeth-st, was on his way to a grocery and saw the accident. Two men in the auto were not injured.

The Most Talked of Car in America is here to-day.

The Chrysler Six

Pronounced as though spelled Crysler

See the car that achieves results never before attained. On display at our new quarters. A ride will convince you. Drop in or phone us.

SHAWNEE MOTOR SALES CORPORATION

324 W. MARKET ST. PHONE MAIN 8401

NEWSPAPERARCHIVE®

BROTHER OF OHIO PRISON CHAPLAIN JAILED

E. C. REED HELD AT COLUMBUS

Accused of Obtaining Money Under False Pretenses

TRAPPED BY DICTAPHONE

Linked With Plan to Release Convicts

COLUMBUS — (By Associated Press) — A probe into reports that prisoners were being released at the state penitentiary for money considerations has resulted in the arrest of two men, it was learned here today when E. C. Reed, brother of Chaplain T. O. Reed, of the penitentiary, and Herbert Huffman, were taken in charge.

Reed was held in city jail on a charge of obtaining money under false pretenses and Huffman is charged with embezzlement.

The probe, ordered by Governor Donahey, was conducted by William N. Smith, superintendent of the state bureau of criminal identification, and extended over period of four months.

Reed's arrest was caused last night when detectives and Smith with the aid of a dictaphone heard Reed accept a payment of $300 from Mrs. Harry Cowdery for the release of her husband who is serving a term for second degree murder. The arrest was made at Mrs. Cowdery's home here.

CONFESSION SOUGHT

Detectives declare that Reed told Mrs. Cowdery he would obtain a pardon for her husband for a consideration of $1,000, $300 of which was to be paid at once. The down payment, detectives declared, Reed told Mrs. Cowdery was to pay expenses for securing a confession from Mrs. Nell Wardlowe, an inmate of Marysville reformatory for women, which would exonerate Cowdery of the crime. Mrs. Wardlowe was convicted in Hamilton-co with Cowdery on a murder charge resulting from the death of the woman's husband, William, more than six years ago.

The conversation between Mrs. Cowdery and Reed was taken in shorthand by a stenographer and will be used as evidence against him.

Huffman, secretary to superintendent Smith, was taken into custody this morning on charges that Huffman told C. L. Johnson, Cuyahoga-co convict, that for $100 he would secure his release thru "influential friends" in the city. Superintendent Smith declared that Huffman did not carry out his agreement, but kept the amount. Huffman was paroled last February, after serving a sentence for embezzlement. While a prisoner he was made assistant to Superintendent Smith and after being paroled was retained on a salary.

Reed, detectives said, had access to the files of the penitentiary thru his brother, Chaplain Reed, and learned when each convict would be before the parole board and knew in advance when each would be pardoned. With this information Reed would visit relatives of convicts and bargain for the release of prisoners.

WOMAN FINED IN LIQUOR CASE

Still and Liquor Found in Raid, Sheriff Asserts

Twenty-five gallon copper still and a small quantity of liquor confiscated Friday afternoon by Deputy Sheriffs Smith and Osbun resulted in the arrest of Rhoda Barth, 634 S. Union-st, and the imposition of a $100 fine by Judge J. H. Hamilton in probate court.

Raid culminated as the aftermath of anonymous tips received by Sheriff Harvey B. Crosson that liquor was being manufactured at the Barth farm in Hardin-co or else at the S. Union-st home.

Friday afternoon two simultaneous raids were completed by Sheriff Crosson and deputies. Sheriff Crosson, accompanied by the sheriff of Hardin-co, searched the farm in Hardin-co, while Deputies Osbun and Smith searched the S. Union-st home and discovered the copper wash boiler and the small amount of illicit liquor in a bottle.

Rhoda Barth at arraignment before Judge Hamilton told the court that the liquor was manufactured for medicinal purposes and not for sale. Fine of $100 was not paid, but arrangements were completed whereby the woman was released upon promise to meet the fine as announced at the courthouse.

WILD PARTRIDGES NEST ON SIX STORY BUILDING

YORK, Pa. — The unusual sight of a family of partridges nesting on the roof of a six-story office building in the heart of the business section of the city, is attracting attention here. The roof is of pitch covered with a half-inch of gravel. One of the birds is mothering her brood of two young ones.

Those who go to the roof to watch the birds can do so without disturbing them, as the instinct of the partridge prompts it to lie still when danger is scented and to rely upon its natural camouflage for protection. According to workers in the building, the birds have been coming there regularly for several years.

"NECESSITY IS THE MOTHER, ETC."

How are they going to bob 'em out in the woods? That question might have suggested itself to many girls going to summer camps, but this picture answers it. The girls are their own camp barbers in the resort outside of Atlanta, Ga., where this picture was taken.

ARMY BATTLING FOREST FIRES

Flames Spreading Over Seven California Counties

PROPERTY LOSS IS HEAVY

Thousands of Acres of Timber Land Swept

SAN FRANCISCO—(By United Press)—Forest fires burning in seven California counties today had destroyed thousands of acres of timber land. More than 1,000 men are engaged in battling the flames.

One million acres of forest land in California was closed to the public by the district forester. Two million additional acres may be closed later.

Airplanes which made flights over the fire zones reported flames spreading rapidly, leaping from patch to patch and of pines 200 feet high burning like giant torches.

Word was telephoned to forest headquarters during the morning that the Lake Elizabeth fire had apparently been checked and should be under control within the next 12 hours unless winds intervene.

Other fires burning today were:

In the Ball Run district of the Sequia national forest, burning over a 2½ mile front with 2,000 acres of timber land and brush land already laid low. In the Tahoe national forest fire broke out again yesterday in the vicinity of Forest Hill, Placer co. All roads in the vicinity have been closed except to persons bearing passes. In the Yreka pass district of Siskiyou co the town of Calpine was saved from destruction by a narrow margin.

In Shasta-co fire is burning over a 6-mile front between Montgomery and Hatchet Creeks in Siskiyou co, two smaller fires were reported left night.

Rigid investigations are being made of all fires to determine the cause.

LOSS IS HEAVY

Forest officials yesterday got reports showing that already the 1924 fire loss in California far outstrips that of last year. This is attributed to the dry winter.

Campaigns are in progress throughout the state against careless burners on setting fires, while coupled with this campaign is one launched to conserve the water supply.

This state, land valley and the southern California sections the country already has become parched.

Street lighting and electric car and train schedules in several cities have been curtailed in order to avoid the situation caused by a shortage of water power for hydro electric power production.

Irrigation in many sections is cut to "water rations."

In newspapers, water and power companies are conducting campaigns to educate the consumers to save water.

In San Francisco all water faucets in public places are hung with cards urging conservation.

The state railroad commission has named a water power adviser who is directing efforts to conserve the power supply in order to avoid a serious situation which may develop in the fall.

THREE DIE IN FIRE

WEISER, Idaho—The three small children of Mrs. J. P. Laxton, ranging in age from three to seven years, are dead as a result of injuries suffered in a fire which destroyed the Laxton home here early yesterday.

SUSIE SMART'S ADVICE

Dear Miss Smart:

Who I do not live in Lima. I am a daily reader of your column in The Lima News and I wonder if you will give a young girl in Bluffton, Ind., a bit of advice. Will you?

Last night, while I was walking home a young man offered to take me home in his machine. Before thinking I accepted. He took me right home and then he asked if I would go out with him some time. I didn't know what to say, so I said I would let him know. He has my name and address and said he wanted to call some time. I didn't ask him his name. Do.

Please tell me if I have done right or wrong.

Here's my writing. HELENE.

You haven't committed any terrible sin, Helene, but you did a very dangerous thing. It is very silly for a girl to accept a ride with a stranger, especially if it is at night. I mean by that, that people often offer to "give you a lift" on the way to work in the morning and that is generally all right.

If this man comes to see you and impresses you as a gentleman you might ask him to meet your mother and spend the evening at your home. Let your mother judge him also.

However, if you have no idea who or what he is, I wouldn't go out with him.

* * *

Dear Miss Smart:

[illegible] the home [illegible] the husband has his mother [illegible]

I have been married three years and [illegible] quarrel about [illegible] mother [illegible] Please don't say I am [illegible] for the men [illegible] him [illegible] his mother [illegible] money [illegible] when he is poor. Don't you think I am right? DOUBTFUL.

Marriage does not change the importance. The person named beneficiary [illegible] it. However, I think you are right when you think your husband should make his provision out to you.

Naturally he should provide for his mother to a certain degree but he certainly owes you some assurance for the future, especially if you have children. It is customary for a husband to name his wife as beneficiary.

MISSING PASTOR IS FOUND

(Continued From Page One).

day. He was unshaven and his clothing was dishevelled, his appearance indicating he had travelled far on foot or had been subjected to ill treatment. As his mind began slowly to recover today as it comes to treatment, he said that the last he remembered was starting for an interurban car on the morning of his disappearance.

Rev. Van Loon on several occasions has spoken from his pulpit against the Ku Klux Klan and has friends and today he had received a number of threatening notes.

A mysterious telephone call in a woman's voice led to the finding of Rev. Van Loon. The woman said a man had just collapsed from the heat at a certain street corner. She refused to give her name.

MINN FUNERAL

Funeral services for Perry Minn, 52, who died Friday at the Allen-co Home from cerebral hemorrhage, will be held Saturday at 4 p. m. at the Hamilton funeral home. Interment will be in the Allen-co Home cemetery.

TOMATO SAUCE

Always keep a little tomato sauce on hand for use when you warm over meat, vegetables or macaroni.

GERMANY BUILDS SHIPS RAPIDLY

Regains Seventh Place Despite Heavy War Loss

HAS 2,800,000 GROSS TONS

Half of Her Vessels Lost During Hostilities

HAMBURG, Germany—(By Associated Press)—German shipping claims to be fighting against tremendous odds in its attempt to regain its place in the sun. The loss of 90 per cent of the German commercial fleet thru the war and the terms of surrender means that German ship owners practically have had to start anew. By taking up loans, buying back some of the ships delivered to the entente victors under the treaty of Versailles, and retraining from paying dividends in recent years, the shipping concerns of Germany have gradually worked up a post-war tonnage of 2,800,000 gross register tons, which is about one-half the German pre-war tonnage, and which comprises 4 per cent of the total world's tonnage as compared with 11 per cent in 1914.

From eleventh place in 1920 among the shipping nations of the world, Germany has moved to seventh place by 1924, as compared with second place in 1914.

Count Siegfried Roedern, chairman of the League of German Ship Owners and Freighters, in a prepared statement replying to specific questions, gave the following picture of shipping conditions:

"In 1914 the German merchant marine occupied second place among the merchant fleets of the world as far as actual tonnage was concerned. It then comprised 5,200,000 gross register tons and was surpassed only by Great Britain.

COMPELLED TO PAY

"In the course of the war Germany lost about half of her ships thru seizure, sinking, etc. Next, in accordance with the terms of the Versailles Treaty, she had to give up approximately the second half. Included among the vessels that had to be turned over to the victors were all the larger passenger boats. The Germans were permitted to retain only the ships under 1600 tons and one-half the vessels between 1000 and 1600 tons. By the peace treaty and the the German legislation resulting therefrom German shipping was compelled to pay a part of the war bill immediately in kind, by giving up not only the ships already in the service, but also those under construction.

"It was the sense of the Treaty of Versailles that this delivery by private capital was to be regarded as payment on account by the German Empire and hence to be refunded to the individual concerns by the German state. The financial condition of the Reich made complete indemnification impossible. An agreement was therefore reached between the government and the ship owners, by which the latter were to receive an amount sufficient to rebuild but one-third of their pre-war tonnage. Because of the inflation of the last years the indemnity payments of the government did not not suffice to rebuild the third of the old tonnage agreed upon. Besides, in distributing the government indemnity, the small ship owners were to be given the preference, so that most of the larger concerns were able to finance a replacement program of but 20 per cent of the pre-war tonnage out of the funds furnished by the government. The fact that the larger concerns nevertheless rebuilt on an average of one-third of their old tonnage, is due solely to their watering their stock and assuming new debts.

"Due to the fact that a number of small and middle-sized concerns were able to exceed this program, and that several new companies have been founded, the entire German merchant marine has now, upon completion of the reconstruction program, been brought to 2,800,000 tons—in other words, to about one-half of the pre-war tonnage—both by new construction and thru the repurchase of vessels delivered."

Green Circle To Be Lucky For Someone

Today is the day.

Saturday night, 7:30 p. m., Public-sq. These are the high spots of the visit of the Mysterious Green Circle Man to Lima.

At promptly 7:30 p. m. the Mysterious Green Circle Man will appear in the Public-sq and for two hours will walk around each of the four sides.

To the first person who recognizes him by a green circle placed on his clothes and who repeats the phrase, "You are the Mysterious Green Circle Man with the $25 in gold," will get the money.

All that is needed is close observation and a good memory.

UNITED STATES SEEK TO PURCHASE DUTCH ISLAND

MANILA—The United States government has entered into negotiations with the Netherlands government to bring under the American flag Palmas Island, situated about 50 miles southeast of the province of Davao, Island of Mindanao.

MOVING DAY IS EVERY DAY IN ROCHESTER, SAYS CRESSY

(BY WILL M. CRESSY)

There are 17 ROCHESTERS in the United States, but Rochester, N. Y., is the only one which can get headline mention in the papers without a murder or a scandal.

Rochester's principal claim to fame is that it is the home of George Eastman, the inventor of the kodak and the celluloid film. Every little white sign you see along the road reading, "There's a Picture Ahead," every picture you snap, every moving picture you see, means— ROCHESTER, N. Y.

Probably nine-tenths of all the opera glasses, binoculars, telescopes, stereopticons and lenses used in America are made in ROCHESTER.

Rochester is built beside, over around and under the Genesee river and the falls of the Genesee. There are three of these falls, one with a drop of 96 feet. And one of Rochester's first claims to fame was when Sam Patch jumped, or fell, over these falls. Even he said that a 96-foot drop was "a drop too much."

There are 11 bridges over this river in the city, for no matter where you are in Rochester you will wish you were somewhere else. They do not wait for the first of May to move here. They move any time they can find a vacant house or apartment.

Friends of ours there moved last November. Upon arrival at the new place they discovered that no one had brought any soap. So they sent Buddie, age 7, down to the corner grocery to get a cake. Buddie got it, said "Charge it," and started out.

"But wait a minute," said the store man, "who is it for?"

"It's for ALL OF US," said Buddie.

Rochester was started in 1810. (It is not "settled" yet.)

Rochester used to be a great wine-making locality. They raised grapes and made wine. Now they dry the grapes, make raisins and sell them to Home Cellar Chemists.

They also used to raise wheat and make flour. Now they raise barley and the alcoholic percentage.

Rochester also leads the country in the production of garden seeds. For 15 cents in Rochester you can buy a package labeled "Turnip Seeds" that will come up anything from mustard plasters to clam trees.

Rochester has seven railroads and two canals leading into it, and, which may or may not, according to your opinin of the town, be considered an advantage; the same number leading out of it.

(Copyright 1924)

Next Week Will Creasy writes on Detroit.

GRANT'S CAMP IS GUARDED

Veteran Presides Over First Ground Used by Regiment

ONLY MEMBER NOW ALIVE

Scenes of Civil War Are Recalled by Him

SPRINGFIELD — (By Associated Press) — Eight miles west of Springfield, on the public highway to Jacksonville, Israel F. Pearce, patriarch, veteran of Grant's army and participant in Sherman's march to the sea, lives in solitude on the land where General Grant pitched camp on his first day's march into the Civil War.

Pearce, the only man now living out of the entire regiment which went into encampment on this spot of ground the night of July 3, 1861, maintains a guard over the old camp ground and over "General Grant's tree," a large, peculiarly shaped black walnut, under which Grant wrote his orders.

Every morning at sunrise the tattered old flag belonging to Pearce is raised from a 30-foot flagpole near his house, and every evening at sundown the flag is lowered.

Pearce acts as a guardian for this historic spot and is glad to relate its history to passing tourists, altho the historical connection is known to few people, and no marks, save the veteran's flag, are to be seen on the land.

"General Grant's tree," some three feet in diameter, stands near the house. Here, Pearce tells tourists, he saw Grant, sitting astride a peculiar limb growth, near the ground, writing out the first day's orders. Grant's tent was pitched a few feet fom the tree, and he once addressed the regiment from a spot near where the tall flagpole now stands.

FIRST MARCH

"The first day's march of the regiment, the 21st Illinois Infantry, was about 11 a. m., and the first camp site was reached about 5 p. m.," Pearce relates.

"The regiment was halted in columns of companies in the woods, arms were stacked and when wagon trains came into camp each company unloaded its wagon, arranged the tents by opening and spreading them on the ground, and at one sound of the drum the tents were raised; at two sounds ropes were stretched, and at the third sound, the stakes were driven and the resiment was under canvas in its first tented field.

"The first day's march was attended with hardships, and there were stragglers and absentees. The punishment was extra guard duty both for officers and men. The men made camp fires and cooked their first meal in camp at this time.

"During the first evening, officers' call was sounded and Grant then Colonel Grant, talked to the men emphasizing the absolute necessity of enforcing respect for the inhabitants of the country thru which the regiment was passing. The captains of the companies were made personally responsible for the acts of the men.

Pearce was quartered both at Fort Henry and Fort Donelson, and on July 4, 1863, marched into Vicksburg with Grant, and his army just two years after the regiment left its first camp near the walnut tree. From Vicksburg, Pearce went with Sherman on his march to the sea, thru the Carolinas and on to Washington. He participated in the grand review up Pennsylvania-av at the close of the war

MRS. HOLSTINE HOSTESS AT LUNCHEON

Mrs. Gus Holstine, 669 W. Spring-st, presided at a one o'clock luncheon and mah-jongg party at the Hotel Norval, Saturday afternoon, presenting to her guests, her sister and house-guest, Mrs. Bertha Abrams of New York City.

Small tables were arranged in the lounge of the hotel for the luncheon. Crystal baskets of pink sweet-peas centered each table and the other appointments were of pink. Following luncheon, eight tables were filled for mah-jongg.

Out-of-town guests of Mrs. Holstine were Mrs. J. L. Mann of Cincinnati, Mrs. Charles Hardwick of Shreveport, La., Mrs. M. Lilienthal of Chicago, Mrs. Harry Margolis of Paducah, Ky., and Mrs. M. Metzger of Detroit.

◇ ◇ ◇

Mr. and Mrs. Benjamin Rosenbaum, State and Jameson-sts, have as their week-end guests, Mr. and Mrs. J. L. Mann of Cincinnati.

◇ ◇ ◇

Mrs. G. F. Gurley, who has been visiting her parents, Mr. and Mrs. H. G. Sharpley, W. Elm-st, for a week, will return to her home in Pittsburgh, Saturday evening.

* * *

Miss Myrtle Busick and Miss Lorene Bush, E. Elm-st, have returned from a two weeks visit in Washington, D. C., where they attended the meetings of the National Educational Association.

TETANUS CLAIMS SECOND LIFE

(Continued From Page One)

hospital where he died Friday night.

Groves was the holder of one of the $500 life insurance policies issued by The Lima News in conjunction with the Gem City Life Insurance Co. of Dayton.

Short funeral services will be conducted at the residence Sunday at 7:30 p. m. in charge of Rev. G. R. Townsend, pastor of Central Church of Christ. The body will be accompanied to Springfield where main services and burial will take place Tuesday.

The body of Allyn Ferry was accompanied to Bethel, Conn., Saturday for interment.

MARKET FOR GERMAN ART TOUCHES LOWEST MARK IN HISTORY OF AUCTION

BERLIN — Recent auctions in this city of paintings and etchings have demonstrated that art is about as cheap a commodity as anything purchaseable in Germany today.

One of the largest dealers in works of art conducted an auction recently for which the most careful preparations were made. Despite the high cost of printing and engraving, the firm went to the expense of reproducing two dozen of the principal works by modern masters offered for sale. Yet when the day came a work by no less an artist than Liebermann, which was conservatively estimated at 20,000 gold marks, went unsold because not even one-fourth of this sum was offered. An oil painting by Ludwig van Hoffmann brought only 50 marks. Other ridiculously low prices were: a large landscape by Ludwig Willroder, 380 marks; a typical painting by Eduard von Gebhardt, 200 marks; landscapes by Eugen Bracht, until recently one of the German favorites, 80 and 90 marks.

What is true of paintings is also true of other artistic things. For antiqu. furniture, for instance, there is practically no demand at this time, and valuable first editions and rare bindings can be bought for low figures.

PRIME MINISTER OF EGYPT SHOT

Fired Upon by Stranger at Railway Station

LUNG PIERCED BY BULLET

Assailant Rescued from Mob by Police

CAIRO, Egypt — (By United Press) — Zaghlul Pasha, premier of Egypt, was shot and dangerously wounded in a crowded railway station here this morning as he was about to enter a train for Alexandria.

The premier was bidding goodbye to friends when an unknown man who had wormed his way thru the crowd suddenly drew a small automatic pistol and opened fire.

There was great excitement for a time and when police arrived the premier was lying on the station floor with a bullet in his right lung. He was taken to his home where physicians made a hasty examination and declared the premier's condition is "satisfactory."

The man who fired the shots was set upon by the crowd and badly beaten before he was rescued by police and taken to jail. His name could not be learned during the early excitement nor was there any apparent reason for his act.

There was tremendous excitement thruout the city, as it was at first reported the premier had been killed.

MOVER BLOCKED WORK CLAIM

Van Driven Over New Paving, Contractor Tells Court

Ed Mines, 1301 W. Spring-st, was arraigned before Criminal Judge Neal R. Poling Saturday on a complaint filed by George B. Walther, Main-st paving contractor, that he drove a heavy moving van onto the new asphalt pavement near Spring-st Friday afternoon and refused to move when ordered to leave. Walther stated he also held up work on the street by blocking it.

Mines told the court that City Manager Bingham had given him permission to drive onto the street, which statement is discredited by Bingham.

Mines is out on $25 bond and the decision is pending.

Carl Flannagan, 318 N. West-st, was fined $25 and costs by Judge Poling Saturdty when he pleaded guilty to driving a machine bearing Michigan license tags which do not belong to him, pleaded not guilty, and was released on $10 bond to appear later.

Claude Bowles, taxi driver, was fined $5 and costs when he pleaded guilty to passing a street car on the left side.

J. M. Williams, arrested Friday with exceeding the speed limit, pleaded not guilty and was released on $25 bond to appear Tuesday July 15.

GIANT AIRPLANE BUILT FOR AROUND-WORLD TRIP

LONDON — Built with a view to flying round the world, a giant air cruiser will shortly leave the works near here for trials at Southampton. The plane has two large floats, is driven by a 650 horse power engine, and carries a crew of five.

Two pilots sit in front, and behind them in the fuselage is a wireless room. Still further back are the sleeping quarters, as large as a motorbus, and gasoline is carried in two floats in sufficient quantity for a 1,000 mile trpl.

COUNTIES PLAN TAX FIGHT

Suits by Utilities to be Contested in Court

LIPPINCOTT IS NAMED

No Settlements Are to be Made Pending Verdicts

Prosecuting Attorney E. T. Lippincott of Allen-co was appointed Friday in a state meeting at Columbus as one of the five prosecutors to fight attempts of Ohio corporations to prevent county collections of utility taxes reputed to be discriminatory.

The Western Ohio Railway Co. with headquarters in Lima is one of the utilities with suits pending in federal court to prevent collection of taxes. The company alleges that the assessed valuation is in excess to the true valuation and seeks an injunction to prevent enforcement of the levies.

In the petition in Dayton federal court The Western Ohio places true valuation as $1,325,000 or one-half of the $2,650,000 valuation recorded for assessment.

PLANS LAID

Thirty-one prosecutors of Ohio counties were present Friday at the state meeting which involves 52 counties. In outlining their plans to fight to a finish the cases pending in Cleveland, Dayton and Columbus federal courts a committee of the defense composed of these attorneys were appointed:

Fred W. Warner, Marion; E. T. Lippincott, Lima; H. E. Parson, Cleveland; J. B. Shopler, Coshocton and Allen G. Aigler, Norwalk.

None of the counties involved are to make a settlement, but will proceed to trial, was the development of the meeting in a motion passed unanimously in which prosecutors agreed that the expense of government of the counties and cities had been based on taxes of these utilities and no settlement would be made whereby the private tax payer would be compelled to burden the load. Fight to a finish in federal courts by the executive defense committee was ordered.

Date for trial of the suits has not been announced in any of the three federal courts. Prosecutor Lippincott announced Saturday. The Central Ohio Gas Co. suit is in Cleveland federal court. The Western Ohio Railway suit is in federal court at Dayton and the other cases are before the Columbus federal court.

FIVE ARE KILLED IN WRECK

Train Crashes Into Auto in New Jersey

HACKENSACK, N. J.—(By United Press)—Five persons were killed when an Erie railroad train struck a motor car near Passiac Junction, five miles west of here, today.

The driver of the car, Andrew Bronelski, 21, was killed instantly as were the other four occupants.

Other dead are:

Andrew Bronelski, Mrs. Julia Bronelski, 48, Mary Yovonipski, 10, Anna and Michael Sikarsi, 6, and 7.

John Bronelski, husband of the woman killed, sat on the front porch of his home and witnessed the accident. It happened after the motor car had stalled twice at the approach to the track. It started suddenly and leaped ahead of the approaching train. The five bodies were strewn along the track for several hundred feet.

FUNDS RECEIVED

Near East Relief Money Taken in by Boy Scouts

Near East Relief campaign to collect funds for the relief of 60,000 Armenian children, orphans of the association, opened Saturday at noon with boy scouts of the city receiving donations in Lima theaters.

Executive Joseph M. Butcher stated Saturday that the boys will not make a round of stores soliciting funds for the association, but will merely act as receiving agents and custodians of receptacles which are located in theaters.

COOLIDGES OFF FOR CRUISE DOWN POTOMAC

WASHINGTON — President and Mrs. Coolidge boarded the presidential yacht Mayflower today for a week-end cruise down the Potomac river. With them were the president's father, John Coolidge who returned with the family from the funeral services at Plymouth, Vermont; John, their son, and Mr. and Mrs. Frank W. Stearns of Boston.

All of the family were reported well rested today from their trip to Northampton, Mass., and Plymouth with the body of Calvin Jr. Trips on the yacht have proved very beneficial to Mr. and Mrs. Coolidge and for this reason their friends today urged them to go down the river for the week-end.

MARRIAGE LICENSES

Symmes Francis Oliver, 31, surgeon, Cincinnati, and Winona Newman, 25, of 215 N. Washington-st, nurse.

NEWSPAPER ARCHIVE®
NEWSPAPER ARCHIVE®

NOW YOU CAN SWAP

SWAP ADS

12 words or less (cash with order) 1 time 25c; 3 times 60c.

17 words or less (if charged) 1 time 35c; 3 times 85c.

Over 17 words, 2c per word 1 insertion; 5c per word 3 insertions.

Copy for all Swap-Ads must be in News office by 12:00 o'clock noon for publication in same day's issue or by 9 o'clock Saturday evening for publication in Sunday's issue.

The LIMA NEWS Will Start a Special Swapper's Column in Its Want Ad Section on Wednesday, July 16th

Clean Out that Attic, Storeroom or Cellar!

Swap the Things You Don't Want! Get in Return the Things You Really Want and Need!

It's Fun to Swap!

Remember how, as a boy, you were always swapping a knife for a ballbat; a fishpole for a slingshot; anything for everything? Wasnt it fun?

Of course, swapping is fun. It always has been; it still is; it always will be. Thousands of people who read THE LIMA NEWS are going to have fun swapping every day.

Every day their SWAP-ADS will be published. Hundreds of people will read each ad. All sorts of swaps will be made—phonographs for radio sets, pigs for chickens, chairs for tables, dogs for cats, automobiles for vacant lots, washing machines for lawn mowers—anything for everything.

You can share in the fun. Be a swapper; Start now. Decide at once what you want to swap and send in the SWAP-AD today.

Swapping Saves Money!

Usually it takes money to buy something new. But swapping is different.

The swapper needs no money. He simply takes the things he already has and does not use—things which may really be nuisances to him. Sy swapping these, he gets in return the things he really wants. He spends no money. It's easy, isn't it?

You can be a swapper if you wish. Fill in the blank at the opposite lower corner of this page today.

SWAP ADS

Will Be An Interesting Dail Feature, Reflecting Entertaining Glimpses of Life In Its Mingled Humor and Pathos—WELL WORTH READING.

Sample Swap-Ads

These sample Swap-Ads are printed here to show you just exactly what Swap-Ads will look like in print. Swap-Ads are interesting. If you doubt it read these. The fact that Swap-Ads are so interesting is proof that thousands of other people will read the ones you insert.

RED HEADED TALKING POLL parrot Will swap for anything that don't eat. Joe Smith, 1918 Main St.

CUT GLASS CARD TRAY, WILL swap for stocking darning machine and supply of darning cotton Mrs M, 315 X street

CAPTURED GERMAN HELMET, genuine, contains shrapnel holes will swap for a hound pup or anything of equal value Address J G, care Legion Headquarters

NOVELS, SET OF 5, BY UPTON Sinclair to swap for meat grinder. Phone Tyler 7693

MY CREXX 8 3x10 6 RUG, ALmost new, and mantel clock, will swap for good fly rod or Ford parts Box P-79, care Lima News

8-ROOM HOUSE AND ABOUT 3 acres of land, will swap for auto or tractor or anything of value for down payment, balance by month. H E Wright, R R. 3, Milbury.

PUNCH BOWL, SILVER PLATE will swap for Morris chair or floor lamp Phone Jackson 7609

POKER CHIPC, SET OF 400 IN mahogany holder, will swap for something less expensive. Tony, 9718 Douglas street

CELLARETTE, will swap for humidor and smoker's set. S H G, 2714 Water street.

REGISTERED AIREDALE, WILL swap for any pet I can keep in apartment Phone Park 863562.

FORD TON TRUCK, SMITH transformer, fine condition, for roadster or other light car. G-185, care Lima News

I WILL SWAP MY (500) PIANO, which is two months old, for 200 chickens, at least 25 roosters or 10 six months' old pigs. Phone Main 326-J.

ALMOST NEW 3-BURNER NEW Perfection oil stove, will swap for library table, buffet or $10. 3707 Baltimore street

Watch the Lima News Swap-Ad Column, Beginning Wednesday, July 16. Somebody May Offer To Trade Just What You Want For Something You Wish To Dispose Of.

What Have You to Swap? What Will you Swap it For?

Following are a few suggestions of articles you may have and don't use. People in other parts of the city, or even right next door to you, could use these articles. Don't let them lie around. SWAP them for something of equal value that you can use.

Furs
Seeds
Books
Damrras
Pianos
Bicycles
Potatoes
Rugs
Apples
Dogs
Typewriters
Labor
Parrots
Lawnmowers
Sales
Silver Plate
Cats
Pool Tables
Saxophones
Liberty Bonds
Hotels
Wool Yarn
Razors
Roofing Paper
Law Books
Muskrat Skins
Fountain Pens
Lap Dogs
Florida Land
Cider
Autos
Skates
Shetland Ponies
Cash Registers
Pastry Ovens
Lamps
Lumber
Electric Toasters
Study Courses
Washing Machines
Player-Pianos
Coal
Printing Presses
Clothing
Phonograph Records
Sauerkraut
Guns
Diamonds
Grape Juice
Blouses
Gas Heaters
Paint
Wrist Watches
Furnaces
Soda Fountains
Desks
Cord Wood
Suction Sweepers
Grindstones
Baby Carriages
Boats
Tools
Horses
Furniture
Eggs
Radio Sets
Victrolas
Overcoats
Carpets
Preserves
Stores
Farms
Watches
Beds
Vanity Cases
Trunks
Mattresses
Hound Dogs
Motorcycles
Wagons
Concrete Mixers
Poultry
Gas Engines
Golf Sticks
City Lots
Refrigerators
Suit Cases
Vulcanizers
Scales
Sewing Machines
Show Cases
Violins
Electric Motors
Storage Space
Flats
Base Burners
Knitting Machines
Pictures and Frames
Cut Glass
Children's Toys
Office Equipment
Taxidermy Specimens
Rare Stamps and Coins
Rabbits
Oil Paintings
Binoculars
Stoves
Tents
Walnuts
Trailers
Pressure Cookers
Brick

Start Swapping Now!

Decide what you want to swap, take your pencil and write your first Swap-Ad by filling in the coupon below. Phone, mail, or bring it to the Lima News.

SWAP-AD

My Name .....

Address .....

Insert the following Swap-Ad ..... days:

(Name and description of what you want to swap)

.....

.....

.....

Will Swap for .....

(Name, Address, Phone) .....

SWAP-ADS WILL PRODUCE RESULTS

The Lima News

AND TIMES-DEMOCRAT

EVERY EVENING · NORTHWESTERN OHIO'S GREATEST DAILY · SUNDAY MORNING

Main 4921

EARL R. LEACH, Managing Editor — A. J. GRUBER, Advertising Director — R. F. CORCORAN, Circulation Manager

MR. CONKLIN MR. JOHNSON
MR. MISNER MR. FALK

NewspaperARCHIVE®
NewspaperARCHIVE®

The Lima News

AND TIMES-DEMOCRAT

Published every afternoon in The Lima News Building, 121 E. High-st, Lima, O. Entered at the Lima, O. postoffice as second class mail matter.

EARL R. LEACH, Managing Editor. By Mail, one year, $6.00. City Carrier, 15c a week.

Times Change

In 1868 Nicholas M. Bell stood on the platform in Tammany Hall and placed in nomination Horatio Seymour as Democratic candidate for president.

"I was 26 years old at the time," Bell reminisces. "It took me 30 days to get to New York from Salem, Oregon, where I was a merchant."

Bell has lived to see an American in a steel flying machine cross the continent between dawn and darkness of one day. Quite a contrast with making it in a month.

You will see similar startling changes if you live as long as Bell. Speed is our generation's goal. Contentment was more the goal when Bell crossed the continent in 1868. Of course, he'd have gone faster if he could.

Time is a quicksand, swallowing everything. America's oldest shoe shop passes out of existence—the famous boot and shoemaking factory founded by James Benedict in Connecticutt in 1762, and conducted for generations by his descendants.

Benedicts's New Canaan shoes were famous all over the country. They were handmade and sold at wholesale as high as $8.33 a pair, before the Civil War, back when prices were low.

About 30 years ago machine competition began to prove too much for handmade footwear. The Benedicts held on. Now they quit, go out of business.

Machinery is displacing the skill of human hands. And along this line, it has barely started. We are not far beyond the beginning of the Machine Age. But, each year, more and more things are done by machinery.

This puts hand workers out of jobs. But the final result is that they are released for other kinds of production.

By this process the standard of living steadily advances—machinery releasing human labor for the production of a fast-increasing number devices for popular use.

You use hundreds of times as many articles as your grandfather used—and consider them as necessities. For this, thank the monster known as the machine.

Everything has its price. The machine raises the average standard of living. Its penalty is in the way it is enslaving us.

In making shoes, crossing the continent, and thousands of other things, we observe great progress. But most of our progress is mechanical. The more important progress, spiritual, lags.

o o o

Our Clothes

A woman can dress modestly for the street so her whole outfit, including shoes, will weigh only 28 ounces. If a man wears less than four and a half pounds of clothes, the policeman is apt to send him home. Discovered by a Boston reporter. Either outfit costs over $60.

Men get a raw deal in hot weather. After watching some of the semi-stripped women tripping along cooly on the streets, a perspiring man wonders if he isn't ethically entitled to walk abroad in pajamas. Equality for sexes!

o o o

War Hinders

War is the greatest obstacle to progress.

France and England again are negotiating to build the much-needed tunnel under the English Channel, to connect the two countries by rail. This project would have been completed years ago if it hadn't been for military reasons.

War occasionally seems to hasten progress. It doesn't, on the average, tho it may occur at the right moment to get credit for achievements due to materialize anyway. World War gave us fast airplanes. What good are they? We need cheap, safe planes, not speed

o o o

Farmers Drift

Discontented middle-western farmers used to drift from state to state, then into Canada, as if drawn like the compass needle.

The lure of western Canada is on the wane. Canadian government closes a number of land offices it maintained for a quarter of a century in our western states to entice farmers north. One of these, in Omaha, closes its doors after sending 50,000 farmers across the border. They took 54 million dollars with them.

Where do the drifting farmers land now? Cities, apparently.

o o o

Aero Speed

An airplane that would travel 370 miles an hour! The French government expects this speed from its new "rocket plane", now being developed. No engine. It's shot ahead like a skyrocket, by a series of gas explosions one after the other. Will carry a man—reason not stated.

Ten years ago, people would have said, "Bunk!" Now they merely lift their eyebrows and wonder how long until a plane making 1000 miles an hour will be perfected.

o o o

General Registration

Canada recently ordered all its Chinese residents to register with the immigration authorities. They must furnish their personal history and photographs and prove that they are not in the country illegally. It is suspected that, since they look so much alike, when Mr. Link Cuff returns to China Mr. Bow Wow returns on Link Cuff's passports.

Periodical registration of all residents will inevitably come in America. When we're all compelled to "show our papers" on demand, fitting criminals will be more easily apprehended.

o o o

Money Abused

Are we in earnest or just "talking thru our hats" when we platitudinously abuse money as the root of evil? All people love money, but to hear some of the talk one would think the Almighty Dollar their worst enemy.

Dr. Nils Westermark, Swedish scientist, says America now leads the world in sciences. For this, thank money—which is too much abused. Germany is losing out scientifically because she hasn't the cash to lead in research work. We have.

o o o

Friendship

Curtain goes down on American relief work in Germany. By home crops and imports thru business channels, Germany is able to feed herself. American forces under General Allen fed as many as a million German children in a day. Wise investment. A service that will not be forgotten by the rising generation of Germans. Youth is all that really counts in diplomacy—the cannon fodder of the future. Friendship and reconcilation among nations must begin in the cradle.

o o o

Fish statistics show every fish weighing over 80,000 pounds has escaped nine times this summer.

Women can keep secrets. A man seldom knows he is going to be married until it is time for him to know.

'ROUND LIMA HOUR BY HOUR

BY OH. OH. JACKENRIM

A Page from the Diary of An Antiquated Reporter. (Thursday, the great day of Childhood and Parenthood)—Up, mighty merry, my bum pedal showing signs of lubrication thru the night.

Breakfasted lightly, on radishes, a poor melon, scrambled eggs with bacon, and was holpen thrice to sweet cakes

Thus, thinking, that a sure way to keep from growing old is to cross High and Main reading a noon edition.

* * *

Around the towne, fairly beflimes, on the weakened pedal. There goes Fred Snow, the noble printer. And here's Walt Parmenter and Carl Dohm. Something doing, methinks.

Well, Davis for the Morganites and Bryan for the farmers. A strong ticket. Albeit, watch Michigan jump to Lafollette. Robert Crane Ashley, the underwriter. Young Jewhurst, the city engineer. What has become of Charlie Evans?

At the shoppe, whither came Charlie Ringling, the circuser, wanting presentation for an early morning golf round incognito came my wife, poor wretch, and with her to Major McMillen's garden, on the avenue footway.

* * *

Mr Davis was nominated by perspiration and desperation, according to my radio. Time is, when Judge Pelton should make a rebate on some of these good speed customers of his store. There's still much guff about George E. Brennon being a wonderful leader. The only lead he made was when Davis became a sure-shot. As a Smith manager, he wasn't.

* * *

Lunched, at Long's salon manger. Seeing Bert McPherron, the truck builder; Homer Hughes, the diamond merchant and publicist, and Harry Workman, the financier. Then by petrol, direct to the shoppe, waving greetings to Billy Deisel and Mike Summers, the former sheriff.

Once at my stint, fell asleep and in my dreams saw Al Smith taking off his coat and shirt. To work for the nominee of that convention. And so, knew I was asleep

* * *

In the evening, with my family, to Billy Nye's roadhouse, for Shawnee hens and Graham glace.

There gathered many of ultra fashion, dining aquartre and en payre. A society group of some import, albeit did not know the one with the pretty smoke blue and white chepeau. Letting Dee sign the chit, out and away.

* * *

Thither early home, to read awhile in the new Cosmos. Of a murder at Palm Beach, after winning fifteen thous. in Bradley's, the former home of Jimmie Gillespie, the philosopher.

So, rather late on a breaker of orange juice and castor oil, to bed.

THE AMERICAN GOAT IS NOTED FOR ITS DIGESTIVE ABILITY

BRYAN'S WEEKLY BIBLE TALK

The Bible's Most Versatile Character

The Baptism of Jesus

Text of Today's Bible Talk by Mr. Bryan

(Mark 1.1-11)

The beginning of the gospel of Jesus Christ, the Son of God.

As it is written in the prophets, Behold, I send my messenger before thy face, which shall prepare thy way before thee.

The voice of one crying in the wilderness, Prepare ye the way of the Lord, make his paths straight.

John did baptize in the wilderness, and preach the baptism of repentance for the remission of sins.

And there went out unto him all the land of Judea, and they of Jerusalem, and were all baptized of him in the river of Jordan, confessing their sins.

And John was clothed with camel's hair, and with a girdle of a skin about his loins; and he did eat locusts and wild honey,

And preached, saying, There cometh one mightier than I after me, and latchet of whose shoes I am not worthy to stoop down and unloose.

I indeed have baptized you with water: but he shall baptize you with the Holy Ghost.

And it came to pass in those days, that Jesus came from Nazareth of Galilee, and was baptized of John in Jordan.

And straightway coming up out of the water, he saw the heavens opened, and the Spirit like a dove descending upon him:

And there came a voice from heaven, saying, Thou art my beloved Son, in whom I am well pleased.

BY WILLIAM JENNINGS BRYAN

Marks begins his Gospel with the preaching of John the Baptist. While Matthew and Luke give us detailed accounts of the birth of Jesus and, together, record the three incidents studied last Sunday relating to his babyhood and childhood, Mark passes over in silence all of the life of Jesus until He appeared before John to be baptized.

Our text today—the first eleven verses of the Gospel according to Mark—deals with John, the forerunner, and the supreme act of his ministry, the baptizing of the Savior.

First, a word as to the preaching of John the Baptist.

He appeared with the kind of a message that the prophet usually presented a call to repentance.

For four hundred years Israel had produced no great leader; then, all at once, John, appeared in fulfillment of the Prophesy of Isaiah: 'I send my messenger before thy face, which shall prepare thy way before thee

John is represented as "the voice of one crying in the wilderness."

He was clothed with camel's hair, had a leathern girdle about his loins, and ate locusts and wild honey.

He preached "the baptism of repentance for the remission of sins," and the people flocked to hear him.

SIN NATURAL TO MAN

Consciousness of sin is natural to man.

Tolstoy, in rebuking what he called the "cultured crowd," says that religion is not superstition and does not rest upon a vague fear of the unseen forces of nature, but does rests "on man's consciousness of his finiteness amid an infinite universe and of his sinfulness."

This consciousness, he adds, man can never outgrow

It was this consciousness of sin, awakened by the vehemence of John, that greeted Christ when he entered upon his ministry. John was an evangelist and this was one of the earliest of the religious revivals

Some are inclined to underrate, if they do not entirely discredit, the revival, they call it a "religious spasm" and discredit it as a transient outburst of emotion.

They can understand how one can wander away from the path of rectitude, as the prodigal son did, but they cannot comprehend the sudden change that took place when he said, "I will arise and go to my father."

AN EXCELLENT ILLUSTRATION

There is no warrant in the Bible for this hostility to seasons of revival when the quest for souls is pursued with more than ordinary zeal and when extraordinary methods are employed to compel attention and to hasten action

John was an excellent illustration of the effectiveness of unconventional methods. Jesus, in describing him, intimated that his dress, uncouth as it was, was appropriate for his work and in keeping with his environment. He asked:

"But what went ye out for to see? A man clothed in soft raiment? behold, they that wear soft clothing are in king's houses."

The purpose of preaching is to persuade, and people differ widely as to the easiest way of approach

A few may be more easily won by calmness of manner and literary excellence of speech, but the multitude yield more readily when the assault is made upon the heart and conviction is wrought by impetuous argument and powerful illustration. Sin is a revolting fact, but its hideousness must be realized before one will turn from it with an aversion sufficiently strong to be characterized as repentance.

ERROR UNLIKE SIN

To some it may be more pleasant to consider sin as only an error, differing in degree from other errors according to the results that follow.

There is no excuse for such a view. There is a very distinct line between error and sin. The former is mental while the latter is a matter of the heart.

Errors are innumerable—"To err is human." We continually make mistakes in calculation and draw false conclusions from premises that are true as well as from false premises. We may suffer for these errors as the child suffers from burns and from falls. Information will correct mistakes.

Sin, on the contrary, is wilful disobedience to God—the doing of that which we know to be wrong It is not due to lack of information and therefore more information will not cure it. Nothing but repentance will cure sin, and that only because there is One who can forgive.

Sin is an offense against God and can be forgiven only by the Heavenly Father Himself, or by one to whom the Father has given authority.

JOHN'S MESSAGE

John delivered a message that came from heaven—the message of forgiveness that follows repentance, and he also foretold the coming of One whom God had endowed with power to forgive sins.

But John did not presume to exercise this power himself. He was merely the spokesman of the Almighty and the forerunner of One who was mightier than himself—"the latchet of whose shoes I am not worthy to stoop down and unloose."

John baptized with water, but Jesus would baptize with the Holy Ghost. Christ's eulogy of John left nothing to be added; He thus commends his forerunner:

"Among them that are born of women there hath not risen a greater than John the Baptist."

"And it came to pass in those days, that Jesus came from Nazareth, of Galilee, and was baptized of John in the Jordan."

Jesus gave many lessons in obedience to form, none more striking than the one recorded in our text for today.

It is needless to say that baptism was not necessary in his case—He had no sins to wash away. One who could Himself baptize with the Holy Ghost needed not to be baptized with water, but the Savior was careful to leave nothing undone that the law required.

He submitted Himself to the law, thus commending and confirming the law; He went farther and declared that the law would not be changed until all was fulfilled.

JESUS' EXAMPLE

Jesus was not a formalist in the sense that He placed the letter of the law above the spirit but, while enjoining the observance of the law in its spirit, He set an example of observing the form and letter of the law as well.

May we not find a lesson in this for ourselves?

It is useless to quibble about whether baptism is necessary; it is prescribed as are other matters of form. What pleasure or profit can one find in substituting his own opinion for directions so clearly given and so easily followed?

Christ not only endorsed baptism by submitting to the ordinance Himself in the very beginning of His ministry, but He commanded baptism after His resurrection from the dead.

In His last communion with His disciples, He said:

"Go ye therefore, and teach all nations, baptizing them in the name of the Father, and of the Son, and of the Holy Ghost."

It will be noticed that Christ included Himself as one of the Trinity in whose name the ordinance of baptism should be administered.

HEAVENLY APPROVAL

"And straightway coming up out of the water, he saw the heavens opened, and the Spirit like a dove descending upon him."

The dove is to us the symbol of innocence and gentleness. When Christ was on earth, the dove had, in addition to these symbolic meanings, that of sacrifice. The poor who could not afford to buy a lamb for a blood offering were permitted to bring doves. The dove and the lamb were offered on the altar.

"And there came a voice from heaven saying, Thou art my beloved Son, in whom I am well pleased."

This testimony was not needed for Christ's own assurance; He was always conscious of the Father's approval. They were in constant communication, if indeed communication was necessary between two united as the Father and Son were in their companionship.

The approval, however, was impressive to those who beheld the descending of the dove and who heard the voice that came out of the heavens.

Twice afterward a voice commended Him—at the transfiguration and in the courts of the temple.

THE JOY OF KINSHIP

This endorsement, thrice bestowed was expressed in just such language as a loving Father would employ to an only begotten Son who had proven His love by His willingness to give His life that the world might thru Him be saved from sin.

And what can God's children receive today that will give them more joy than assurance that they are beloved by the Father for service rendered to their fellow men?

If we are to have the joy that comes from the consciousness of our kinship with the Father, how can we manifest our appreciation of it better than by Christ-like service to all the rest of the children of our Heavenly Father?

(Copyright, 1924).

In Lima Churches Sunday

High-st U. B., High and Coleets, J. B. Bovey, pastor. Bible school 9:15 a. m., Wesley Bowers, superintendent. Morning service 10:30, subject "Two Prominent Sins of Today." Junior Christian Endeavor 3 p. m. Senior and Intermediate Endeavor 6:30 p. m. Evening service 7:30, subject "The Future Held Out by Paganism—by Christianity." Mid-week prayer service Thursday 7:30 p. m.

* * *

South Side Church of Christ, Central av and Kibby-st, W. H. Baker, pastor. Bible school 9 a. m., W. E. Parlette, superintendent. Morning worship 10:30, sermon "Passing of the Shadow." Christian Endeavor 6:30 p. m. Evening worship 7:30, subject "Walking With God." Prayer and praise service Thursday 7:30 p. m. Come and welcome.

* * *

South Lima Baptist, Pine and Kibby-sts. Sunday school 9:15 a. m., W. E. Jones, superintendent. Morning service 10:30, Miss Mary Thomas, returned missionary, speaker. Evening service 7:30, conducted by Roy Arnold. Prayer meeting Thursday 7:30 p. m.

* * *

Second Church of Christ, Scientist, Mezzanine floor, Lima House. Sunday school 9:45 a. m. Morning service 11:00, subject "Sacrament." Testimony meeting Wednesday 8 p. m. Reading room at same address open daily except Sunday and legal holidays from 1 to 5 p. m. The public is cordially invited to the services and to the reading room. This church is a branch of the Mother church, the First Church of Christ, Scientist, in Boston, Mass.

* * *

Market-st Presbyterian, Market and West-sts, Samuel Huecker, minister. Sunday school 9:15 a. m. Morning worship 10:45, sermon "A Study in Christianity's Supremacy." No evening service. Mid-week service Thursday 7:30 p. m. A cordial welcome is extended to our services.

* * *

First Baptist, High and McDonel-sts, Warren I. Steeves, pastor. Bible school 9 a. m., O. N. Young, superintendent. Morning worship 10:30, subject "The Youth of Christ." B. Y. P. U. 6:30 p. m. Evening worship 7:30, subject "The Love of Christ for the Man Who Had Failed." Prayer and praise service and Teachers Training class combined Thursday 7:30 p. m.

* * *

International Bible Students association, 124 E. North-st. Bethel service 9:30 a. m. Berean study, "The Second Adam" and juvenile classes 9:45 a. m. Berean study, "When and How the World Will be Blessed" 7:30 p. m.

* * *

First Church of Christ, Scientist, 553 W. Market-st. Sunday school 9:30 a. m. Morning service 10:45, subject "Sacrament." Testimony meeting Wednesday 7:30 p. m. Reading room at church open daily except Sunday and legal holidays from 1 to 5 p. m. The public is welcome to all services and to the reading room. This church is a branch of the Mother church, the First Church of Christ, Scientist, in Boston, Mass.

* * *

Grand-av M. E., Metcalf-st and Grand-av, Samuel Paulding and A. A. Thomas, pastors. Sunday school 9:15 a. m., A. A. Thomas, superintendent. Epworth league 6:30 p. m., Miss Kitty McKay, president. Preaching 7.30 p. m. by Rev. Paulding. Prayer meeting Thursday 7:30 p. m.

* * *

Free Methodist, Harrison and Franklin-sts, W. M. Bates, pastor. Sunday school 9:30 a. m., Frank Irwin, superintendent Morning worship 10:30. Evening worship 7 30. Class meeting Tuesday 7:30 p. m. Mid-week prayer service Thursday 7:30 p. m. Annual Circuit meeting July 24.

* * *

Fourth-st Baptist, 122 W. Fourth-st, Leroy McGee, pastor. Sunday school 9.30 a. m. Preaching 11 a. m. B. Y. P. U. 6:30 p. m. Prayer and praise service 7:30 p. m. Preaching 8:15 p. m. Prayer meeting Wednesday 7:30 p. m. The corner-stone of the Fourth-st Baptist church will be laid Sunday, July 20, at 2:30 p. m., by Samuel W. Clark Lodge 67, F. & A. M., with Charles L. Potter, grand master of the state, officiating. Music will be furnished by the Second Baptist choir with the address by Rev. Warren L. Steeves. All are welcome.

* * *

St Mathew's near Cridersville, C. H. Eckhardt, pastor Sunday school 9 a. m., J. F. Loyer and C. L. Bowsher, superintendents. Main service 10 30 a. m.

* * *

Immanuel Evangelical Lutheran, Jackson and Kibby-sts. Karl R. Trautman, pastor. Sunday school 9:15 a. m. Divine worship with English sermon 10 a. m., subject "What Lack I Yet?" Quarterly meeting of voting members at 2 p. m. All are cordially invited to worship with us.

* * *

Grace M. E., Kibby and Elizabeth-sts, D. N. Kelly, pastor. Sunday school 9 a. m., E. M. Botkin, superintendent Public worship 10:30 a. m., sermon "Intrepreting the Unseen in the Light of Nature." Epworth league and class meeting 6:30 p. m. Public service 7.30 p. m., esrmon "The Non-Church-Goers." Mid-week services Thursday 7:30 p. m. Come and welcome.

* * *

Olivet Presbyterian, Elizabeth and Kibby-sts, Otis Harter, minister. Sunday school 9:15 a. m., E. L. Malone, superintendent. Morning worship 10 30, reception of communicants' class and administration of the Lord's Supper Evening service 7:30, subject "The Great Sacrifice." Christian Endeavor 6:30 p. m., topic "Abolish War—Why?"

* * *

Trinity M. E., Market and West-sts, Charles A. Rowand, minister. Bible school 9:15 a. m Thomas B. Snow, superintendent. Morning worship 10:30, theme "The Touch of Faith." Epworth league 6:30 p. m. Mid-week service Thursday 7:30 p. m.

* * *

Court House Mission, court house. Meeting Sunday 2 p. m. Come and bring a friend.

* * *

First Congregational, 113 S. Elizabeth-st. Bible school 9:30 a. m. Graded classes for all ages Morning worship 10:45, sermon by Rev. William H. Guysan, pastor of the South Congregational church of Columbus, Ohio. Special music by the church quartet. Rev. Guysan will fill the pulpit Sunday as a possible candidate for the pastorate of this church. He comes very highly recommended as a speaker and organizer. The public is cordially invited to attend the service.

* * *

Christian and Missionary Alliance, S. Elisabeth-st near Circular, I. H. Patterson, pastor. Sunday school 9:15 a. m., Pearl Neve, superintendent. Morning worship 10:30, sermon "Gird Up the Loins of Your Mind." Young people's meeting 6:30 p. m., George Wood, president. Evening service 7:30, subject "God's Invitation to Man." Mid-week prayer meeting Wednesday 7:30 p. m.

* * *

Central Church of Christ, 525 W. North-st, G. B. Townsend, minister. Church school 9:15 a. m., I. C. Brentlinger, superintendent. Morning service 10:30, sermon "A Great Prayer." Christian Endeavor meetings 6:30 p. m. No evening service. Prayer and study Thursday 7:30 p. m.

* * *

St. Paul's Lutheran Mission, St. John's-rd, C. H. Eckhardt, pastor. Early service at 9 a. m., subject "Be Ye Merciful as Your Father in Heaven is Merciful." Sunday school 10 a. m., Howard Mayer, superintendent.

* * *

Bethany Lutheran, Spring and Pierce-sts, W. C. Spayde, pastor. Sunday school 9:15 a. m., Mr. and Mrs. H. A. Slonecker and Miss Gladys Baker, superintendents. Morning service 10:30, subject "The Unchanging Christ." A cordial welcome is extended to visitors.

* * *

Calvary Reformed, Richie-av near Jameson, E. Bruce Jacobs, minister. Sunday school 9:15 a. m., D. R. Cantleny, superintendent. Morning service 10:30, subject "Sin Taken Away." Monthly meeting of the brotherhood with Earl Armstrong Tuesday evening. Mid-summer communion service with reception of members Sunday, July 20.

* * *

First Reformed, West and Wane-sts. T. W. Hoernemann, pastor. Sunday school 9 a. m., Fred W. Zeits, superintendent. Morning worship 10:15, sermon "The Unprofitable Servant." No evening service.

* * *

Christ Church (Episcopal), North and West-sts, Victor A. Smith, rector. Holy communion 7:30 a. m. Church school 9:30 a. m. Morning prayer with short sermon 10:45 a. m. Holy communion Wednesday 9:30 a. m.

* * *

Wesley M. E., Hughes-av and Second-st, Wm. Martell George, pastor. Sunday school 9:15 a. m., George Boyd, superintendent. Morning worship 10:30, subject "Jesus the Light and Life of Men." Epworth league 6:30 p. m., Miss Edna Hyne, president. Evening service 7:30, musical program by the men's chorus.

* * *

St. Paul's Lutheran, North and Elizabeth-sts. F. W. Rohlfing, pastor. Sunday school 9:15 a. m., M. A. Reese and Grace Kruse, superintendents. Morning service 10:30. Music by Mrs. Clarence Klinger, accompanied by J. B. Adkins, organist. Processional and recessional by the vested choir. Strangers always welcome at the services.

* * *

First Spiritualist Society (reorganized), over Dime Savings bank, 130½ S. Main-st. Opening services 7:30 a. m., lecture "The Human Radio" by Dr. S. Derbyshire. Message service by T. C. Russell.

* * *

Epworth M. E., Bellefontaine and Harrison-ave, James C. Hillery, minister. Sunday school 9:15 a. m., Oren Dickason, superintendent. Morning worship with Holy communion 10:30. No evening service. Mid-week service Thursday 7:30 p. m., conducted by Rev. A. A. Thomas, pastor of Grand-av M. E. church.

AFTER AN OPERATION

Mrs. Wilke Couldn't Get Back Her Strength Until She Took Lydia E. Pinkham's Vegetable Compound

Rochester, Minn.—"I had a very serious operation and it seemed as if I could not get my health back after it. I suffered with pain almost constantly. My sister came to help take care of me, and she was taking Lydia E. Pinkham's Vegetable Compound for nervousness and a run-down condition. She had me try some of it, and in a very few days' time I began to feel better. In two weeks I hardly knew myself and after taking a couple of bottles more I was up and helping around, and now I am strong and healthy again and am still taking it. It is a pleasure for me to write this to you, and I hope that many other women who are suffering like I was will find out about your medicine. I will give any information I possibly can."—Mrs. JAMES WILKE, 933 E. Center Street, Rochester, Minnesota.

Remember, the Vegetable Compound has a record of fifty years of success among American women.

Lydia E. Pinkham's Private Text-Book will be sent you free upon request. Write to the Lydia E. Pinkham Medicine Company, Lynn, Mass.

We have clothes for the entire family—Open a charge account—No down payment required.

THE WHEN STORE

33 PUBLIC SQ.

NewspaperARCHIVE® NewspaperARCHIVE®

PIOUS PARSON PROVES WORLD BEATER AT 400 METRES

Giants Trounce St. Louis In Ten Inning Affair While Dazzy Vance Beats Killifer's Kids

COTTER GETS RECORD IN GAME WITH ROBINS

The thing of most importance, so far as the National league is concerned, in Friday's battles, was that the Giants won and Killifer's Kids lost, thereby adding to the troubles that will be necessary to knock the clean of McGraw off the pennant perch. There was nothing startling among the also rans. Pittsburgh won 8-2 from Boston, but there is little importance to this, because what chances the Pirates had to fatten their average in this series they lost thru the Braves winning a couple. But out of the ashes of despair comes a record of more properly speaking a tie in baseball records of big leagues. It was Cotter, Cub first baseman, having 21 putouts and one assist to his credit. That's the record for the majors. Another particular incident was the fact that Fournier hit for two circuit swipes in the game against the Cubs. This makes a total of 20 for him, but two behind the Bambino record in the American league.

Cincinnati won, in fact thru the adapt pitching of Pete Donohue, skunked the Phillies. It was a shame in one way, because Jimmy Ring who had done such valiant service formerly for the Reds was pitted against Donohue and he lost his game by a 6-0 count. Ring, it will be remembered, helped materially to make the Reds famous five years ago. But it reads like the fortunes of war, anything is fair. And Ring's reputation was considerably damaged, for he has been pitching fine ball against other clubs, but Friday the Reds lambasted him unmercifully.

The thing to be considered is the fact that the Pirates will have to get a little speed on, for if they don't the Reds will pass them in the race for the National league pennant.

CINCINNATI	AB	R	H	PO	A	E
Critz, 2b	5	1	1	3	2	1
Daubert, 2b	3	1	3	12	0	0
Roush, cf	3	1	0	1	1	0
Duncan, lf	4	0	1	2	1	0
Hargrave, c	4	0	1	4	0	0
Walker, rf	4	0	2	2	0	0
Pinelli, 3b	4	1	1	1	3	0
Caveney, ss	4	1	1	2	9	0
Donohue, p	3	1	1	0	1	0
Totals	34	6	11	27	17	1

PHILADEL'A	AB	R	H	PO	A	E
Sand, ss	2	0	1	1	1	1
Parkinson, ss	1	0	0	0	1	0
Harper, rf	3	0	1	3	0	0
Wrightstone, 3b	4	0	1	3	3	0
Schultz, lf	4	0	0	1	0	0
Williams, lf	3	0	0	0	0	0
Henrich, cf	1	0	1	1	0	0
Holke, 1b	4	0	3	9	0	0
Ford, 2b	3	0	1	3	2	0
xMitchell	1	0	0	0	0	0
Wilson, c	3	0	1	2	1	0
Wendell, c	1	0	0	1	0	0
King, p	2	0	0	0	0	0
Betts, p	1	0	0	0	1	0
zHenline	1	0	0	0	0	0
Totals	34	0	9	24	9	1

xBatted for Ford in ninth.
zBatted for Betts in ninth.

Cincinnati .....2 0 0 0 1 3 0 0 x—6
Philadelphia ...0 0 0 0 0 0 0 0 0—0

Two base hits—Daubert, Walker, Caveney, Harper, Wrightstone. Three base hits — Critz, Walker, Sand, Holke. Struck out—By Donohue, 2; by Betts, 1. Bases on balls—Off Donohue, 1; off Ring, 3. Hit by pitcher—By Donohue, 1. Base hits—Off Ring, 9; off Betts, 2. Umpires—Pfirman, Hart and McCormick. Time of game—1:34.

COULDN'T SEE VANCE

CHICAGO—Arthur Vance's dazzling speed proved to be too much for Chicago and Brooklyn took the final game of the series, 9 to 1. The visitors gathered seven runs off Blake's delivery in five innings, Fournier accounting for five of these with two home runs, his nineteenth and twentieth. Harvey Cotter, Chicago first baseman, tied the major league record for accepted chances at first base by getting 21 putouts and one assist. Score:

Brooklyn ......2 0 2 0 3 0 0 0 2—9
Chicago ....0 0 1 0 0 0 0 0 0—1

Two base hit—Hollocher. Home runs—Fournier 2. Bases on balls—Off Blake, 3; off Vance, 1; off Milstead, 2. Struck out—By Vance, 5; by Blake, 3. Hits—Off Blake, 7 in 5; off Milstead, 6 in 4. Losing pitcher—Blake. Umpires — Sweeney and O'Day. Time—1:45.

STUART GOT HIS

ST. LOUIS—Johnny Stuart was batted out in the seventh and the Giants defeated the Cardinals, 10 to 5, in a ten-inning game. Kelly's homer accounted for two of the visitor's runs in the final frame. Jackson came home on Hornsby's fumble and Young's single scored two others. Score:

New York ..1 4 0 0 0 0 0 0 0 5—10
St. Louis ...0 0 0 0 0 1 4 0 0 0— 5

Two base hits—Young, Cooney, Hornsby. Home runs—Young, Frisch, Kelly. Bases on balls—Off Ryan, 4; off Stuart, 1; off Haines, 3. Struck out—By Ryan, 1; by Haines, 2; by Dyer, 1. Hits—Off Ryan, 7 in 6 (none out in seventh); off Dean, none in 2 1-3; off Nehf, 3 in 2-3; off Stuart, 5 in 3; off Haines, 6 in 6 1-3; off Dyer, 1 in 2-3. Wild pitch—Ryan. Winning pitcher — Dean. Losing pitcher — Haines. Time—2:05. Umpires—Rigler and Moran.

COOPER TOO MUCH

PITTSBURGH—Boston and Pittsburgh divided a four-game series, the Pirates winning the final game, 8 to 2. Grimm's triple in the sixth, with two on bases, broke a deadlock and started a batting rally which netted five runs in succeeding innings. It was the fifth straight victory for Cooper. Score:

Boston ....1 0 0 0 0 0 1 0 0—2
Pittsburgh .....1 0 0 0 0 2 3 2 x—8

Two base hits—Mann, Maranville. Three base hits—Mann, R. Smith, Grimm. Stolen bases — Cuyler, Wright. Bases on balls—Off Lucas, 2; off Yeargin, 1; off Cooper, 3. Struck out—By Lucas, 3; by Cooper, 2. Hits—Off Lucas, 15 in 7 2-3; off Yeargin, 1 in 1-3. Losing pitcher—Lucas. Umpires—Klem and Wilson. Time—2:00.

CLOTHES TOO LARGE

Jack Dempsey says the report that he had lost considerable weight in the movies grew out of the fact that a newspaper man saw him wearing some baggy, loose-fitting clothes while on location.

STAR RELIEF PITCHERS

Manager Stanley Harris of the Washington Nationals says that Fred Marberry and Allan Russell he has the two best relief pitchers in the American League. That is Russell's exclusive job.

NEW YORK—The Prince of Wales will ship eight of his private polo ponies when he visits the United States to attend the British-American polo matches at Meadow Brook late this summer.

Pros, 'Ams And Sich

AT THE RINGSIDE

"Ain't it awful what these biscuit and gravy fighters get away with nowadays?"

"Awful? It's raw murder. And look at the important jack they pull down, too!"

"Imagine paying a bologna like Dempsey $400,000 to step a coupla terrible rounds. If that's right, then hair nets make great parachutes."

"It wouldn't be so hard to inhale if Dempsey could really fight, but all he's got is a right hand."

* * *

"You uttered a few undying phrases there, Thick Lips. Why, any one of the old-timers would have made him jump out of the ring."

"John L. Sullivan would have flattened him with both hands tied behind his ears, and I don't mean possibly."

"And you don't have to stop with John L. either. Corbett would have left-jabbed him simple, and I understand he ain't far from that as it is."

* * *

"I got too much consideration for my imagination to even suggest what Jeffries or Johnson would have done to him without even taking a warm-up."

* * *

At this point a florid-face announcer begs the indulgence of the crowd.

"I have the pleasure, ladies and gents, to introduce to you tonight the champeen heavyweight of the world, Mr. Jack Dempsey himself."

* * *

Tumultuous apple sauce.

The above debate is continued—

"And I want to say that this Dempsey has got more class than an Astor lawn fete. There ain't nothing he can't do, plus."

"You ain't giving me no inside news, Flat Heels. I saw this superman make gray ashes out of Willard at Toledo."

"You can take the rollcall on the old-timers as far back as you want to but I'll string along with Dempsey."

"String along with him? Say, I'd hate to tell you what this Dempsey would do to them old hams."

—CURTAIN—

CIRCUIT SWIPES

NATIONAL LEAGUE
Fournier, Brooklyn, 2; total 20.
Young, New York, 1; total 8.
Frish, New York, 1; total 4.
Kelly, New York, 1; total 8.

AMERICAN LEAGUE
Wingard, St. Louis, 1; total 1.
Lamar, Philadelphia, 1; total 2.
Simmons, Philadelphia, 1; total
Ruth, New York, 1; total 24.
Pipp, New York, 1; total 6.
Scott, New York, 1; total 3.
Falk, Chicago, 1; total 5.
Hooper, Chicago, 1; total 7.

Yanks Again Jump To Top In Race

NEW YORK — New York American baseball stock which slumped below Washington on the major league board almost three weeks ago and at one time sank as low as third place, finally has recovered and Yankee shareholders are rejoicing in the hope of championship dividends. For the past few days the Senators have been the victims of a raid by Detroit and are now in second place by a one game margin.

Manager Evers of the White Sox trotted out his new Minneapolis battery, Mangum and Grabowski, in an effort to even the series with the Yanks but Huggins' men convinced the Trojan in three innings that minor league stars are often major league lemons. Lyons and Schalk succeeded the rookies in the fourth but the worlds champions kept on hitting and pounded out a 12 to 9 victory. Five home runs were hit, including Ruth's twenty-fourth, and Falk's blow with the bases full in the third.

Walter Johnson, after holding Detroit to two hits until the eighth, weakened and Washington lost a four to three decision to the Tigers. The win gave Cobb's men three out of five games series.

St. Louis ousted Chicago from fourth place by splitting a twin bill with Boston. The Browns won the first 8 to 1 and lost the second 7 to 6.

Three Cleveland pitchers suffered a terrible lacing as Philadelphia hammered out a ten to one triumph over the Indians.

WASHINGTON — Washington dropped to second place today when it was defeated, 4 to 3 by Detroit, while New York was winning over Chicago. Walter Johnson held Detroit to two hits until the eighth, when three safeties and a pass were bunched. These, with an error by Bluege, accounted for three Detroit runs. The victory was the third for Detroit in the series of five games that ended today. One of the contests was a draw. The score:

DETROIT	AB	R	PO	A
Burke, 2b	5	1	4	4
Manush, lf	2	0	1	0
Cobb, lf	4	2	3	1
Heilmann, rf	4	1	1	0
Blue, 1b	4	1	6	1
Rigney, ss	3	0	1	1
Jones, 3b	1	0	2	1
Pratt, 3b	1	0	0	0
Bassler, c	3	0	2	1
Stoner, p	2	0	1	2
Cole, p	0	0	0	0
Dauss, p	1	0	0	1
xWingo	0	0	0	0
zWoodall	1	0	0	0
Totals	31	5	27	15

WASHINGTON	AB	H	PO	A
Rice, rf	4	1	1	0
Matthews, cf	4	1	4	1
Harris, 2b	3	0	2	2
Goslin, lf	3	2	3	0
Judge, 1b	4	2	11	0
Ruel, c	4	2	4	0
Peckingpaugh, ss	2	0	1	5
Bluege, 3b	4	1	0	2
Johnson, p	3	1	1	2
aLeibold	1	0	0	0
bTaylor	1	0	0	0
Totals	33	10	27	12

xBatted for Jones in seventh.
zBatted for Stoner in Seventh.
aBatted for Peckingpaugh in ninth.
bBatted for Johnson in ninth.

Detroit ....1 0 0 0 0 0 0 3 0—4
Washington ...0 0 0 0 2 1 0 0 0—3

Two base hit—Burke. Three base hit—Rice. Bases on balls—Off Stoner, 1; off Johnson, 4. Hits—Off Stoner, 7 in 6; off Cole, 2 in 1 1-3; off Dauss, none in 1 2-3. Winning pitcher—Dauss. Umpires—Holmes, Moriarity and Hildebrand. Time—2:18.

THE CRUEL YANKS

The Yanks won their series from Chicago, four games to two, by slugging out victory in the last game here by a score of 12 to 9. Manager Evers of Chicago, started the game with his new battery from Minneapolis, Mangum and Grabowski, but the former was batted freely and they were withdrawn after three innings. Lyons, Mangum's successor, also was hit hard in the seventh and eighth. Bush was also hit hard and was knocked out in the fifth. Falk hit for a home run with the bases full in the third. Five home runs were hit, Ruth hitting his twenty-fourth of the season. The score:

Chicago ......1 0 4 1 2 0 0 0 1— 9
New York ....2 1 3 0 0 0 3 3 x—12

Two base hits—Hooper, Collins, Dugan, Schang. Home runs—Hooper, Ruth, Falk, Pipp, Scott. Bases on balls—Off Bush, 2; off Gaston, 2; off Mangum, 2; off Lyons, 1. Struck out—By Bush, 2; by Gaston, 3; by Lyons, 2. Hits—Off Mangum, 6 in 3; off Lyons, 7 in 5; off Bush, 8 in 4 (none out in fifth); off Gaston, 4 in 5. Winning pitcher—Gaston. Losing pitcher—Lyons. Umpires — Owens and Evans. Time—2:02.

REDS GET GAME

BOSTON—St. Louis and Boston divided a double header here today, St. Louis taking the first game by an 8 to 1 score and losing the second 7 to 6. Wingard's superb pitching and home run for St. Louis, with one on base, featured the opening contest. The Browns were leading, 5 to 6 in the second game when Boston began hitting in the second inning, batting Kolp, Pruett, Vangilder and Bayne hard. Boston won four games in this six-game series. Scores:

First Game
St. Louis ......0 0 2 0 1 2 0 0 3—8
Boston ....0 0 0 0 0 0 0 0 1—1

Two base hits—Severeid, Heving, Wambsganss. Three base hit—Heving. Home run—Wingard. Bases on balls—Off Wingard, 5; off Ferguson, 2; off Ross, 1. Struck out—By Ferguson, 1. Hits—Off Ferguson, 12 in 7; off Ross, 1 in 2. Losing pitcher—Ferguson. Time—1:45. Umpires—Ormsby, Connolly and Rowland.

Second Game
St. Louis ......2 3 0 0 0 0 0 0 1—6
Boston ....0 1 0 1 1 2 0 2 x—7

Two base hits—Jacobson, Clark, Flagstead, Shanks, O'Neill. Three base hits—Lee 2. Struck out—By Kolp, 1; by Quinn, 1; by Murray, 1; by Fullerton, 1. Hits—Off Kolp, 9 in 5 1-3; off Pruett, 1 in no innings; off Vangilder, 2 in 2; off Payne, 1 in 2-3; off Quinn, 2 in 2; off Murray, 3 in 6 2-3; off Fuhr, none in no innings; off Fullerton, none in 1-3. Winning pitcher—Murray. Losing pitcher—Vangilder. Umpires—Connolly, Rowland and Ormsby. Time—2:05.

Twilighters Play Good Games

Louis Shays won from the West Ends Friday afternoon. Score by innings:

Louis Shay's 2 1 3 2 1 0 1—10
West Ends 0 0 0 2 0 1 1— 4

Batteries for Shay's, Goodwin, Dove and Cunningham; for West Ends, Cremean and Griffith. Umpire—Duff.

B. & O. WINNERS

The Postoffice team and the B. & O. nine moxed it up Friday afternoon in a very interesting game. The B. & O. proved the stronger in the final count.

The score:

Postoffice... 1 0 0 0 0 0 0—1
B. & O. .... 0 2 1 0 1 1 x—5

Batteries: Gilmore and Holmes; King and Powers.

LEE SLUMPS AS FIELDER

Dudley Lee, who starred at shortstop for the Boston Red Sox early in the season, is not going so well. Never a great hitter, he has fallen off badly in his fielding—his one strong forte.

ST. LOUIS—Bill Tilden won his way into the finals of the national clay court tennis tournament by defeating Brian Norton 6-1; 6-1 and 6-1.

ATHLETICS GET SMART

PHILADELPHIA—Pounding three Cleveland pitchers for 14 hits, Philadelphia won the final game of the series with the Indians today, 10 to 1. Heimach held the visitors to four scattered hits. Sewell getting three of them. In the sixth inning Speaker was put out of the team by Umpire Dineen and in the seventh inning he was ordered off the bench. On each occasion he was protesting the umpire's judgment of balls and strikes. Score:

Cleveland ......0 1 0 0 0 0 0 0 0— 1
Philadelphia ..2 2 0 0 0 6 0 0 x—10

Two base hits—Welch. Three base hit—Perkins. Home runs—Lamar, Simmons. Bases on balls—Off Clark, 2; off Cheeves, 4; off Roy, 1; off Heimach, 2. Struck out—By Cheeves, 1. Hits—Off Clark, 4 in 1 1-3; off Cheeves, 7 in 4; off Roy, 3 in 2 2-3. Losing pitcher—Clark.

OLD RUBBER ARM!

REB RUSSELL

They call Russell "Old Rubber Arm." He is one of the most noted relief pitchers in the country and strange to say, he never starts a game.

"INSPIRED ROUNDS" BY ORDINARY PLAYERS

BY JOE WILLIAMS

You hear now and then of a golfer shooting an "inspired round." Maybe that is the phrase for it. It seems to fit the amazing 56 George Duncan scored during the Switzerland championship in 1913, and the almost equally amazing 62 Walter Hagen clicked off over a full length course at Bellaire, Fla., two springs ago. Somehow or other you are seldom surprised at anything the master golfers do.

But how are you to explain the sporadic flashes of brilliancy—the inspired rounds—of the ordinary golfer? By what formula of magic is the 85 player changed suddenly into a 70 scorer? And why does this inexplicable burst of genius always show itself during a match against a champion?

Consider the case of Cyril Tolley. The giant mud horse was good enough to win the French open and go to the finals in the French amateur. Yet in the British amateur he was knocked off by Denys Kyle.

Now who in the heck is Denys Kyle? Nobody ever heard of him in this country, and on the other side he was comparatively unknown. All Kyle did against Tolley was to race around the old St. Andrews course in 4 under even fours.

Tolley himself was 1 under fours. Still he lost 3 and 2. Kyle had bobbed up with one of those "inspired rounds." In briefer butmo re direct phraseology, he had "shot his fool head off."

Bobby Jones probably runs afoul of more "inspired golfers" than any amateur in the world. The skilled and unskilled alike are always strokes beyond their best form when playing against the southern star.

Dave Herron smothered Jones under a blanket of dazzling golf at Pittsburg in 1919. Before that tournament started Herron was a rank outsider a 50-to-1 shot in the pools. Herron has never been close to the title since.

Jones will never forget the "inspired round" Jess Sweetser pulled on him at Brookline two years ago, when the Yale man had him six down at the turn during the morning round, and finished the 18 with a 69.

Imagine any golfer—even a Sweetser—taking six holes from the great Jones over a nine-hole dash?

Black Gold Is Favorite In Derby

CHICAGO — (By Associated Press) — Black Gold, Kentucky derby winner and easy victor in the rating handicap here Thursday, carries the hopes of the west in today's Chicago derby at Hawthorne, a gallop of a mile and a quarter for a purse of $15,000 added.

Nine survivors of the training grind from an original entry list of fifty-nine are scheduled to go to the post in a contest that has resolved itself into a battle between east and west. Fair skies and a fast track are expected to attract an attendance of 40,000.

Hugh Belmont's Ladkin, winner of five races this year on New York is expected to furnish the strongest opposition to Black Gold.

POLO IS POPULAR

The popularity of polo among the United States army officers is shown by the number of players enroiled in the National Polo association handicap list. In 1911 half a dozen names were listed; now 600 are enrolled.

Goldstein Defends Title

Abe Goldstein, bantamweight champnon of the world, will defend his 118 pound crown in a fifteen round match against Charley Ledoux of France, former bantamweight champion of Europe, in the New York velodrome July 16.

SQUARED CIRCLE

BELLAIRE, Ohio — Battling Siki, the Senegalese boxer, and Ray Bennett, contender for the negro heavyweight championship, meet here tonight in a 12 round bout. Mickey Flynn of Canton and Pierre Nicholas, French welterweight, meet in the eight round semi-final.

* * *

GREAT NECK, N. Y.—Georges Carpentier began active training for his championship fight with Gene Tunney at the polo grounds July 24.

* * *

ALBANY, N. Y.—Bud Christiano, of Philadelphia, and Joe Jawson of Milwaukee, junior lightweights, fought 12 slashing rounds to a draw last night.

* * *

NEW YORK—The date and place for the 12 round bout between Mickey Walker and Benny Leonard probably will be decided Saturday. It is rumored the fight will be at Boyles' thirty acres, August 8th.

ALWAYS INSIST ON GETTING SAEGERTOWN GINGER ALE. ON SALE AT ALL FOUNTAINS BY THE DRINK OR BY THE BOTTLE. "SAEGERTOWN" IS BOTTLED AT THE SPRINGS WITH PURE, HEALTHFUL SPRING WATER—THUS GIVING IT A FLAVOR ALL IT'S OWN. ONE DRINK WILL CONVINCE YOU WHY IT'S SO POPULAR EVERYWHERE. GIVE IT A TRIAL TODAY.

Saegertown
The Aristocrat of
GINGER ALES

HOW THEY STAND

National League

Clubs	Won	Lost	Pct.
New York	50	26	.658
Chicago	44	31	.587
Brooklyn	41	36	.532
Pittsburgh	39	35	.527
Cincinnati	40	41	.494
Boston	32	44	.421
Philadelphia	30	45	.400
St. Louis	29	47	.382

American League

Clubs	Won	Lost	Pct.
New York	44	34	.564
Washington	45	35	.561
Detroit	43	37	.538
St. Louis	38	38	.500
Chicago	38	39	.494
Cleveland	37	40	.481
Boston	38	41	.481
Philadelphia	31	49	.387

American Association

Clubs	Won	Lost	Pct.
Louisville	47	32	.595
Indianapolis	47	33	.588
St. Paul	46	37	.554
Toledo	38	40	.487
Columbus	38	42	.475
Kansas City	36	45	.444
Milwaukee	34	44	.436
Minneapolis	34	47	.420

RESULTS FRIDAY

National League
Cincinnati 6; Philadelphia 0.
Pittsburgh 8; Boston 2.
Brooklyn 9; Chicago 1.
New York 10; St. Louis 5.

American League
St. Louis 8-6; Boston 1-7.
Philadelphia 10; Cleveland 1.
New York 12; Chicago 9.
Detroit 4; Washington 3.

American Association
Indianapolis 7-9; Minneapolis 5-3.
Kansas City 4; Toledo 1.
Milwaukee 5; Columbus 4.
Louisville 7; St. Paul 4.

GAMES SATURDAY

National League
Boston at Cincinnati.
Brooklyn at St. Louis.
New York at Chicago.
Philadelphia at Pittsburgh. (2 games.)

American League
St. Louis at New York.
Cleveland at New York.
Detroit at Philadelphia.
Chicago at Boston.

American Association
Toledo at Milwaukee.
Cleveland at Washington.
Detroit at Philadelphia.
Chicago at Boston.

Celina Plays Locals Here Sunday

The claim is that the Limaites have got going, and that none of the other teams of the Ohio-Indiana circuit can head them off. That they are out for the pennant and the souvenir silver cup emblematic of champions. That is the feeling of the local leaguers. They play Celina here at Murphy-st grounds and they are going in to win the game and get into second place. But there are many slips in baseball; its the game of staggering surprises. Celina intimates that with the additions that have already been made, they will set Lima back a peg. Big Dave Westbay, who was mainstay of the Celina team for several seasons, has been released, and he intimated to Manager Halloran that he could pitch the local team to victory against his ex-mates. He's out for revenge, and it is certain that he will do his greatest to make good his word. Such incidents as this often happen in the big leagues as well as the minors and it is interesting to know how near Westbay will make his word good to the Lima baseball fans as well as to Halloran.

Mack Derricks Galloway

Two years ago, American League critics pronounced Chick Galloway of the Athletics the best shortstop, the most improved player in the league. Recently Connie Mack removed him from the lineup because of erratic work in the field.

USE NEWS WANT ADS FOR RESULTS

AUTOISTS DON'T PAY FINES
Park Your Car in
THOMPSON GARAGE
318 W. Market St.
New Capacity 300 Cars

BEFORE YOU Buy A PIANO JUST TRY
John's Music Co
136 W. High St.

BUY YOUR STRAW HAT AT GRANT'S

Invest In Certificates of Indebtedness
8%
SAFE SOUND SECURE
Capital $1,000,000
— The —
Colonial Finance Co.
321 N. Main St.

FLYING SCOTT RUNS AND BREAKS RECORD

PARIS—Four more Olympic finals, including the Decathlon which was started Friday, will be decided Saturday afternoon together with the last of the remaining trials, leaving six finals for the all-star closing bill on Sunday, which is always the biggest sporting day of the week in France.

Finland, in second place, 80½ points behind the pace setting Americans, is still a possible winner, altho far from a probable one. The American score, increased by taking second and fifth places in the 400 metre race, the only final has 103, Great Britain 60½, having advanced thanks to the record breaking performance of Liddell in the 400 metres; Sweden 24½; France 13½; Switzerland 11; Hungary 7½; Canada 5; South Africa 5; Norway 4; New Zealand 4, and Denmark 3½.

The 10,000 metre run provides two finals, inasmuch as it decides both the individual and team winners, the regular number of points being allotted for each first place. Thus the incomparable Finnish distance runners, Paavo Nurmi and Willie Ritola, alone have an opportunity to add 25 points to their nation's score by placing first and second in this event.

THE HERO OF FRIDAY

The particular hero of Friday was the Rev. Eric Liddell, hardy, praying sprinter, who just before the 400 metre race picked up the old family Bible, read it and gained inspiration therefrom, and he prayed, it is said for strength, and when he was called for the gruelling contest he went out, beat his field and broke the world's record; made a new mark of 47 three-fifths. Second to him and about four yards behind came the game little runner from Chicago—Horatio Fitch, who had previously won the semi-final heat, and making a world's record of 47 four-fifths. The race was easily the feature of the day and put spice into a program that was otherwise listless. In drawing for position Liddell drew the outside lane, with Fitch beside him. The field got off well and kept bunched to the turn in the stretch. Liddell was leading with Imbach, the Swiss, second. Imbach proved unlucky in the turn; he caught his foot on a post, holding the stringe dividing the lanes and he fell forward on his face.

Down the stretch came the flying Scott; his characteristic style very noticeable; head thrown back, his eyes pointing Heavenward. Five metres from the finish he increased his lead to four yards, by grace of his wonderful abilities. Five yards from the finish Taylor, punished by the terrific pace, collapsed, falling on his back. He reeled to his feet and limped across the line. He had twisted his ankle.

And Liddell after he had won the great race, hurried home to finish writing his sermon he is to preach in a Paris Presbyterian church Sunday morning. It was a day for the Scotch and they made merry toasting their hero.

PASS UP RELIEF PITCHING

Both Walter Johnson and Grover Cleveland Alexander say they are having a big year because they are not being called upon to do any relief pitching. The veteran star pitchers say three innings of high-pressure relief work takes as much out of them as the ordinary game.

MEN'S ATHLETIC UNION SUITS— 95c values 39c
THE SHOE MARKET
213 S. Main St.

D. J. Basinger
Democratic Candidate for
Representative
Allen County
Your Support Will Be Appreciated
PRIMARIES AUGUST 12, 1924

QUICK LOANS
On real or personal property; straight time or monthly installments.
No red tape, no delay—you get the money the same day the application is made.
The Shawnee Finance Co.
120 W. High St.
Telephone Main 2757

Whenever You NEED MONEY Call On Us
It is our business to lend you the money you need at the time you need it.
Phone Main 8584
Lima Loan Co.
2nd Floor Opera House Blk.

Lewis Still Retains Title

CHICAGO — Ed "Strangler" Lewis retained his heavyweight wrestling world's championship here Friday night in a hard fought match with Mechele Romano, Italian challenger. Struggling two hours and 19 minutes in the intense heat of a packed coliseum and glare of motion picture spotlights Lewis lost twelve pounds and Romano eleven pounds of weight before the champion, by application of a score of punishing headlocks, wore the challenger down sufficiently to gain the necessary two falls. The first came in two hours and fifteen minutes and the last in four minutes.

Both big men were exhausted when the first fall came, but Lewis had a bit more stamina than the Italian.

The contest, the third between the two, was witnessed by 12,000 persons who paid $32,000 for the privilege. The second Lewis-Romano bout here recently ended in wild disorder, the partisans bombarding Lewis and the referee with pop bottles when Lewis gained what they yelled was an unfair decision.

Outside it was one of the year's hottest nights and inside the Coliseum the heat was intense. Not a coat was to be seen and in some instances the excited spectators stripped off their shirts.

LEONARD WEIGHS 146?

Rumor has it that Benny Leonard will never weigh in as a lightweight again. The actor-fighter is said to weigh 146 pounds now and is in fair condition.

MACKS WEAK AT BAT

The Athletics are the weakest hitting team in the majors. That's why they are last. Strand and Bishop have failed to live up to expectations at the bat.

NOTICE TO CONTRACTORS:

Sealed proposals will be received by the Commissioners of Allen County, Lima, Ohio, until 12 o'clock noon, (central standard time) MONDAY, JULY 21, 1924, for the furnishing of the labor and materials required to under-pin and building new concrete foundation walls under the Juvenile Building at the Childrens' Home Farm, including the repair of brick walls, and furnishing new steps and other alterations required on the porches to this building, or other items as may be called for in the plans and specifications for the repair of the above named building.

Plans and specifications will be on file on and after the 7th day of July 1924, at the Commissioners office at the Court House, and may also be seen at the office of Frank M. Leech, architect, 601 American Bank Building, Lima, Ohio.

Proposals must be submitted on blanks furnished by the Clerk of board of commissioners, or the architects, and must be submitted in sealed envelopes and addressed to J. O. Montague, clerk, Lima, Ohio.

The commissioners reserve the right to reject any or all bids.

By order of the Board of County Commissioners.

J. O. MONTAGUE, Clerk.
June 20, 1924. jun21-28july12-19

LEGAL NOTICE

Sealed bids will be received in accordance with the law until 12 o'clock noon, Central Standard Time on the 29th day of July, 1924 by I. F. Judkins, clerk of the Board of Education of the Lima City School District, Lima, Ohio, on approximately 2300 tons of coal for the Lima city schools.

Bids will be received on the following described coal:

4 in. S. S. Lump.
2 in. S. S. Lump.
? in. S. S. Lump.
2x4 S. C. Egg Coal.
Straight M. R. Coal 50 per cent Lump and Egg, or better.

The above coal to be Ohio, West Virginia or Kentucky mined.

Each bid must show the name of the company and mine from which shipped. Freight bills must accompany all bills for settlement (which will be returned at the convenience of the board.)

Bids will be received on all or any part.

All weights must be guaranteed.

The bins at all buildings to be filled on or by September 1, 1924. Bidders may specify which buildings they would rather supply.

By order of the Board of Education.

I. F. JUDKINS, Clerk.
6-25-4wks

NOTICE

Notice is hereby given that a meeting of all the stockholders of The Lima Telephone and Telegraph Company is called to take place at the office of the company on the 15th day of August, 1924 at 10 o'clock a. m., to consider and vote upon the question of increasing the capital stock of the company one million five hundred thousand dollars ($1,500,000), such increase to be common stock, and to take such further action as may properly come before the meeting.

THE LIMA TELEPHONE & TELEGRAPH COMPANY,
By Geo. H. Metheany, Secretary.

SAFELY RELIEVES CATARRH OF THE BLADDER
SANTEN'S C OF BLACK CAPSULES
POPULAR FOR GENERATIONS
BEWARE OF IMITATIONS

NEWSPAPERARCHIVE® NEWSPAPERARCHIVE®

LIMA NEWS

You can't beat Lima News Classified ads for results. Try one. Just Call Main 4921 and ask for an ad taker.

Nothing beats owning your own home as a tonic for real happiness. You can find just the one you are looking for on terms you can meet in the News Classified columns.

CLASSIFIED

MAIN 4921

To our farm people and people in surrounding towns—your want ad by mail will be given A1 attention.

Classified ads taken up to 12 o'clock noon for publication in same day's issue and until 9 o'clock Saturday evening for Sunday's issue of The Lima News.

ADS

$ALESMAN $AM—WHAT'S 5 YEARS NOW—

By SWAN

THE LIMA NEWS
AND TIMES-DEMOCRAT
MAIN 4921

Classified Advertising Rates

2c per word. Per insertion.
12 words or less, 1 insertion 25c.
12 words or less, 3 times 60c.
12 words or less (if charged) 35c.
12 words or less 3 times at 1c a word
1 inch or more (20 words) 60c an inch.
1 inch or more (20 words) 3 times 50c an inch.
1 inch or more (20 words) 6 times 45c an inch.
1 inch or more (every other day) 3 month $6.00.
1 inch or more (every day) one month $10.00.
Minimum paid advertisement 25c.
No charge made for less than 35c.
All capitals double price.
All Classified copy mailed must be paid for in advance.
The Lima News will not be responsible for more than the first incorrect insertion of any advertisement.
All mistakes in advertisements telephoned will be at sender's risk.
The following classification heads are standardized and numbered; no other heads will be used:

Classified Advertising Index

Lodge Notices 1
Cards of Thanks 2
Lost and Found 3
Help Wanted (General) 4
Female Help Wanted 5
Male Help 6
Agents and Salesmen 7
Personals 8
Situations Wanted 9
Washings and Ironings 9a
Miscellaneous Wanted 10
Miscellaneous For Sale 11
Radio and Supplies 11A
Household Goods 12
Musical Instruments 12A
Rooms For Rent 13
Rooms Wanted 14
Roomers and Boarders 15
Houses For Rent 16
Houses Wanted 17
Apartments and Flats For Rent 18
Apartments and Flats Wanted 19
Miscellaneous For Rent 20
Business Opportunities 21
Houses and Vehicles 22
Live Stock 23
Poultry and Pet Stock 24
Money to Loan 25
Insurance 26
Professional Notices 27
Business Notices 28
Special Notices 29
Hotels and Restaurants 30
Transfer and Storage 31
Autos and Supplies 32
Real Estate For Sale 33
Public Sales 34
General Display 35

MEMBER OF ASSOCIATED PRESS
The Associated Press is exclusively entitled to the use for re-publication of all news dispatches credited to it or not otherwise credited in this paper and also all the local news published herein. All rights of re-publication of special dispatches herein are also reserved

3 LOST AND FOUND

LOST—RELIABLE JACK NO. 6-A painted red, on E. North St. in front of H. S. Moulton Mill Works. Call Main 6073 or 548 S. Elizabeth St.

5 FEMALE HELP WANTED

WANTED—AN EXPERIENCED PIE baker. Apply in person at once. Elizabeth St. Bakery.

LADIES TO EARN $35 PER week—No experience necessary. Call Mr. Zeigler, Room 326, Lima House.

WANTED — EXPERIENCED STENographer. Hyman and Ackerman, Erie and Greenlawn.

WANTED—GIRL FOR GENERAL house work; a good home for the right girl with liberal wages; if you want a permanent place call in person at 1060 State St. for interview. No telephone calls answered.

WANTED—HIGH SCHOOL GIRL capable in housework for day work in small family. Call Main 5927.

WANTED—MAID FOR GENERAL housework in very small family; necessary to go home nights; must be good cook; none other need apply; no laundry; excellent wages to right party. Call in person at 510 W. Market St., Apartment 4.

WANTED — EXPERIENCED GIRL for general housework; must be able to cook; no laundry work; references required. $10 per week. Box 286, care News.

WANTED — HOUSEKEEPER FOR general house work; no washing or ironing; must be fond of children; girl 10 and boy 2 years old; a good permanent home for the right person. Call Yearwood, 1209 W. Market. Main 2927.

WANTED—LAUNDRESS AT Tuberculosis Hospital. Call Rice 1146.

6 MALE HELP

WANTED — EXPERIENCED MAN to work on farm by the month. Cyrus L. Burkholder, 2½ mile east and one mile south of Beaver-Lam.

7 AGENTS AND SALESMEN

SALESMAN WANTED—TWO OR three high class men for the state of Ohio to call on hardware stores, lumber yards, sash and door factories and roofing companies. Call Saturday or Sunday, Wm. M. Russell, 224 N. West St., director rooms of Moose Hall.

8 PERSONALS

LADIES—I POSITIVELY GUARANtee my great successful "Monthly Compound." Safely relieves some of longest, most obstinate abnormal cases in 3 to 5 days; no harm, pain or interference with work. Mail $2, double strength, $3. Booklet free. Write today. Dr. L. N. Southington Remedy Co., Kansas City, Mo.

NOTICE—I AM NOW EMPLOYED at Robinson's Barber shop, 117 W. Spring. Paul Scottel.

WHAT PROBLEMS ARE FOREmost in your mind? Health? Vocation? Domestic? Financial? My private "Crystal Reading" and "Astrol-Psychic Analysis" will save you time, suspense, and money. Mr. LeLand, Crystal Psychologist, Hotel Allen. Main 5741.

9 SITUATIONS WANTED

WANTED — CINDER HAULING, trucking, grading, cut driveways and dig cellars. Geo. Palmer, Main 5954.

WE DO CELLAR, SEWER DIGGING and a specialty of cement work, masonary work; all kind of job work done. Phone State 7614.

9A WASHING & IRONINGS

WANTED — FAMILY WASHINGS and ironings, $1 a wash. Called for and delivered. Rice 3304.

9A WASHING & IRONINGS

WANTED — WASHINGS. WILL call for and deliver. Rice 2115.

WANTED — FAMILY WASHINGS clothes washed in soft water, all white goods boiled, satisfaction guaranteed. Rice 4656.

WANTED — WASHINGS, WILL call for and deliver. Call State 5086.

10 MISCELLANEOUS WANTED

WANTED — TO SHARE SMALL house, several unfurnished rooms. Box 257, care News.

WANTED—YOU TO COME AND prove to yourself that you can buy more merchandise for your money than elsewhere. B. & R. Store, out of the high rent district. 431-433 S. Main. D. Epstein.

WANTED — RESTAURANT FIXtures. Must be good and cheap for cash. Address Box 284, care News.

WILL BUY—WANT TO BUY from owner, a 6 or 8 room house, prefer west part of city and will pay cash. Give description and best price. Address Box 230, care News.

11 MISCELLANEOUS FOR SALE

FOR TRADE—$10,000 STOCK OF hardware for income property or good farm. $20,000 income property for furniture store. $15,000 general store, take property and cash. Located in north central Indiana. Box 17, Marion, Ind.

PEDISTALS FOR SALE—612 N. Jackson. Phone High 4115.

FOR SALE—USED GROCERY REfrigerator cheap. Call Allen Hotel for information. The House Scale Co.

ELKHORN COAL CO.
Office 116 E. Wayne
Kentucky, W. Virginia and Pocahontas Coals
Wholesale and Retail
Phone State 5396

FOR SALE OR RENT—CUTTING and welding outfit. Call High 1710 after 5 p. m.

GINGHAM DRESSES, MATERIAL and making $4.50. The Gingham Shop, 214 W. Lima.

Here Are Paint Figures, Folks!

Proposition No. 1
4 to 5-Room House
3 Gallons Thrift Paint.
4 Gallons Oil.
½ Gallon Turpentine.
⅛ Gallon Sash Black.
1 4-in. Brush.
1 1½-in. Sash Tool.
½ Gallon Porch Enamel.
$20.85

Proposition No. 2
5 to 7-Room House
5 Gallons Thrift Paint.
6 Gallons Oil.
1 Gallon Turpentine.
¼ Gallon Sash Black.
1 1½-in. Brush.
1 1½-in. Sash Tool.
½ Gallon Porch Enamel.
$31.75

Proposition No. 3
7 to 10-Room House
6 Gallons Thrift Paint.
8 Gallons Oil.
1 Gallon Turpentine.
½ Gallon Sash Black.
1 4-in. Brush.
1 1½-in. Sash Tool.
1 Gallon Porch Enamel.
$40.15

The S. C. Wagenman Paint Stores Co
58 Pub. Square Main 4576

FOR SALE—FULL REED GO-CART—price $12. Call at 1002 N. Main St.

FOR SALE—USED GROCERY REfrigerator cheap. Call Allen Hotel for information. The House Scale Co.

FOR SALE CHEAP—VIN PROOF vests in good order. Inquire News office, Job Dept.

12 HOUSEHOLD GOODS

See Ferd V. Davis
For Bargains in Second Hand Furniture and Stoves
118 and 120 E. Spring
LAKE 2278

FOR SALE—4 NEARLY NEW Domestic gas range, 25; 1 two-hole hot plate, $1.50. A bicycle in good condition, 15. 723 W. High.

FOR SALE—3-BURNER OIL STOVE with high shelf. $10. Call High 4423.

13 ROOMS FOR RENT

FURNISHED ROOMS FOR LIGHT housekeeping, modern, private entrance. 215 N. McDonel. Lake 5359.

FOR RENT—NICE CLEAN LIGHT housekeeping rooms and bath. High 4188. 459 N. McDonel.

FOR RENT—FOUR FURNISHED rooms, modern, outside entrance. 131 N. Metcalf St.

FOR RENT—FURNISHED ROOMS for light housekeeping, all modern conveniences. 223½ N. Main, over Lyric theater.

TWO FURNISHED ROOMS FOR light housekeeping, modern, use of phone. 407 W. Wayne. Call State 5156.

13 ROOMS FOR RENT

FURNISHED LIGHT HOUSEKEEPing rooms, close in. 123 N. West. Lake 5027.

TWO FURNISHED ROOMS FOR light housekeeping, private entrance. State 4157 or 522 N. Cole St.

FOR RENT—FURNISHED LIVING room and bedroom, private entrance. Phone Main 6067. 745 W. High.

TWO MODERN LIGHT HOUSEkeeping rooms, $5 a week. Inquire at 417 E. Market.

TWO FURNISHED ROOMS FOR light housekeeping. Lyndon and Rockdale. Call Main 5[illegible].

FOR RENT—TWO FURNISHED housekeeping rooms, modern, close in, state, outside entrance. 448 N. McDonel.

FOR RENT — LARGE MODERN furnished room for two. 154 N. West.

13½ E. SPRING—TWO ROOMS furnished for light housekeeping, one sleeping room. Main 4175.

FOR RENT — TWO CONNECTING front rooms and kitchenette for light housekeeping, private bath. State 2[illegible]. 812 W. North.

FOR RENT—LIGHT HOUSEKEEPing rooms. Cor. Main and Spring, west side. 1419½ S. Main.

SUITE OF ROOMS FOR LIGHT housekeeping, modern, private entrance and use of phone, room and board. State 7051. 751 S. Elizabeth St.

FOR RENT — TWO DESIRABLE furnished rooms. 56 W. Market St. Ladies preferred. Main 2792.

FOR RENT—2 OR 3 FURNISHed rooms for men or man and wife. Modern, by the week or night. 119 W. Market, 2nd floor Apt. No. 1 or Call Lake 5220.

14 ROOMS WANTED

WANTED — ROOM IN PRIVATE home, west end, single man, can give good references. Call Rice 3121.

16 HOUSES FOR RENT

FOR RENT—6-ROOM HOUSE: 1110 N. West St. Call North 6101.

FOR RENT—6 ROOMS, MODERN. Inquire 662 N. Elizabeth.

FOR RENT—UP-TO-DATE SUMmer cottage on Grand reservoir, Harry Greek, Celina, Ohio.

FOR RENT—6-ROOM COTTAGE, Orchard Island. Call D. M. Bowers, State 4416.

FOR RENT—ONE HALF OF PRESSed brick double house; 8 rooms. 236 State. Call [illegible].

FOR RENT—STRICTLY MODERN house on west side, furnished or unfurnished. For further information write P. O. Box 431.

FOR RENT—5-ROOM HALF OF double house, modern except for furnace, garden space. Inquire at 635 N. West.

FOR RENT—STRICTLY MODERN school house on W. Lima. Call State 7[illegible].

FOR RENT—6-ROOM STRICTLY modern apartment, newly decorated for immediate possession; 412 N. McDonel St., rent $[illegible] per month. Call 2168 or Main 4222.

FOR RENT—6-ROOM FURNISHED modern house, rent reasonable. Inquire 542 Hazel Ave.

FOR RENT
13 room house, located downtown. Ideal place for rooming house or light housekeeping.
John J. Wyre & Sons
REALTORS
Insurance Rentals
211 Savings Bldg. Main 2773

FOR SALE OR RENT—MODERN up-to-date six room residence, located on Grand Ave. to be seen by appointment. Call Main 1669 or Main 6[illegible].

FOR SALE OR RENT—MODERN up-to-date brick residence, located on exclusive west end. To be seen by appointment. Call Main 1669 or Main 6[illegible].

FOR SALE OR RENT—MODERN 6-room house on Bible Ave. State 5421.

FOR RENT — LARGE RUSSELL Point cottage furnished, date July 14-19. $75.00. Call Lake 4364, Lake 4722.

18 Apartments and Flats for Rent

FOR RENT—3 ROOMS AND BATH furnished for light housekeeping, modern, use of phone. Lake 5016 or 610 S. Scott.

FOR RENT—FOUR WELL FURnished rooms, partly modern with garage $[illegible] per month; adults only. Inquire 414 E. Second or State 5[illegible].

FOR RENT—TWO APARTMENTS: 746 S. Pine, $15 and 125 S. Metcalf, $[illegible]. Inquire at 125 S. Metcalf or Rice 1[illegible].

FOR RENT—5-ROOM FURnished apartment, strictly modern, close in. STATE 1406.

FOR RENT
In Thomas apartments, 206½ W. Market, 4 rooms, tiled bath, kitchen equipped, heat in winter; janitor and elevator service furnished. Adults. Inquire No. 1 Thomas Apts., or Main 5132.

FOR RENT—FLAT, 4 ROOMS AND bath, located 904 E. Second St. Main 5116.

18 Apartments and Flats for Rent

BRICK APARTMENT FOR RENT—3 rooms, strictly modern, $20 per month. 509 S. Pine. Val Heil, Main 5072.

FOR RENT—4-ROOM FLAT. 126 Jackson.

FOR RENT—1-ROOM APARTMENT. Call for appointment. Main 8240.

FOR RENT — MODERN 5-ROOM flat, 538 1-3 N. Main; $45. Information at 330 N. Main.

20 MISCELLANEOUS FOR RENT

LAVERNE APTS.
The only exclusive light housekeeping block in the city. 2 and 3 room suites for light housekeeping, strictly modern, front and rear entrance, newly decorated and furnished; hot and cold running water in kitchen, and use of phone.
B. S. FLOWERS
Proprietor
129 N. Elizabeth Main 7205

FOR RENT—GARAGE. 541 W. Spring. Call Main 1709.

FOR RENT—OFFICE FURNISHED or unfurnished, with telephone. 211-12 American Bank Bldg. Main 8150.

OFFICE ROOMS FOR RENT —Metropolitan Block third floor, opposite court house, elevator service and steam heat. Call for Janitor.

22 HORSES AND VEHICLES

FOR SALE — DRIVING HORSE; gentle, cheap. Phone Cole 6471.

23 LIVE STOCK

FOR SALE—JERSEY COW, HORSE and wagon. Call 812 Pringle Ave.

24 POULTRY AND PET STOCKS

BABY CHICKS
Week Old, 98 a Hundred
LIMA HATCHERY
Lake 4535 340 E. Kibby

Only clean, wholesome grains and feed products are used in Purina Poultry Chows. All ingredients are balanced to give rapid development of growing chicks and increased egg production in laying hens. Let us explain the liberal guarantee on these Chows.
CLARK'S CASH FEED STORE
123 E. Spring. Phone Main 6194
We deliver.

FOR SALE—IMPORTED BIRDS price $5, guaranteed to sing. 561½ S. Main.

27 PROFESSIONAL NOTICES

TO THE RUPTURED
Let us demonstrate the famous finger cushion pad—rupture supporter. Fitted at the Krauss office, 232½ N. Main St. Phone, Res. Main 1049—Office, Rice 2680.

AT HOME
Dr. Albert Herr, throat specialist, over Feldman's store, office hours 1 to 2 p. m., all Monday forenoons reserved for removing tonsils and adenoids.

Emma Ernsberger, M. D.
Women's and Children's Diseases
Office Hours, 9-12 a. m.; 1-5 p. m.
Daily Except Sunday
Evenings in: Tues., Thurs., Sat.
207 Masonic Bldg. Main 2817

28 BUSINESS NOTICES

RENT A NEW FORD
DRIVE IT YOURSELF
323-27 N. ELIZABETH STREET
Sedans, Coupes, Tourings
BUSH RENT-A-CAR CO.
Open Day and Night
Main 8200

Men's Half Soles 65c
Ladies Half Soles 60c
Goodyear Wingfoot Rubber Heels 40c
Panther Rubber Heels 25c
Panco Soles 75c
We Vulcanize Rubber Boots
Work Guaranteed
BREAM SHOE REPAIR
219 S. Main St.

FLOORS — WALLS — WINDOWS
Hardwood floors properly cleaned, waxed and polished. Walls and windows washed.
HARRISON
Telephone Main 6016

31 TRANSFER AND STORAGE

I. W. Sakemiller
Used Furniture Dealer
Local and Long Distance Moving
Large Fireproof Storage House
430-432 S. Main St.
State 8111 Res. State 7150

Chas. STANYER Truck Co.
Local and Long Distance Hauling
Fireproof Storage
Every Load Insured
LINCOLN HIGHWAY GARAGE
Res. Main 7026. Off. Main 4745

31 TRANSFER AND STORAGE

MILLER BROS. TRUCK CO.
Closed Trucks for Local and Long Distance Hauling
Fire Proof Storage
Main 7155
310 W. Grand Ave.

YOUNG BROS.
Local and Long Distance
Big Covered Trucks for MOVING AND CRATING
Expert Packer
Every Load Insured
Office, Rice 2429. Res. Lake 6014
Office 118 E. Market St.

D. STELZER & SON
Truck and Storage
20,000 sq. ft. fire proof storage, railroad facilities.
Local and Long Distance Hauling
We have complied with the law.
811-13 N. Jackson St.
Main 4894 Main 4895

JOHN NIELAND
Moving and storage. One of the largest dust proof trucks for long distance hauling. I carry insurance. Res., Main 8112. Storage, Main 6573.

32 AUTOS AND SUPPLIES

READ THE USED CAR REPORT
Paige and Jewett
We always have the best.
1922 Paige 6-66 Sport Touring.
1922 Lexington Lark Sport Touring.
1922 Jewett Roadster.
1921 Liberty Sedan.
1921 Overland Touring.
1920 Dodge Touring.
1920 Dort Touring.
1920 Auburn 6 Touring.
1922 Chevrolet 4 Pass. Coupe.
1923 Star Sedan, like new.
These cars are overhauled and repainted.
Moon Touring.
Dort Touring.
HUBER AUTO SALES
125 W. Elm Main 6969

Dan Harpster, Jr.
2—1922 Ford sedans
2—1920 Ford sedans
1921 Ford coupe, new paint
2—1922 Ford roadsters
1919 Ford roadster, cheap
1924 Ford touring
1919 Ford touring
1919 Paige touring
1920 Dort touring
Dan Harpster, Jr.
MAIN 8116
211-213-215 E. Spring St.

CADILLAC
"Standard of the World"
USED CARS
Type 61 Cadillac Suburban.
Type 61 Cadillac Sedan.
Type 61 Cadillac 5 Pass. Coupe.
Type 61 Cadillac 4 Pass. Victoria.
Type 59 Cadillac 7 Pass. Touring.
Type 57 Cadillac 4 Pass. Phaeton.
Type 59 Cadillac 4 Pass. Victoria.
1923 Hudson Sport.
1922 Chandler Coach.
Lima Cadillac Co.
Main 4784
122-4-6-8 W. North Street

Hudson - Essex
USED CARS
1—1918 Hudson 7-pas. Touring
1—1920 Hudson Sport.
1—1922 Essex Coach.
1921 Chevrolet F. B. Touring.
1—1922 Overland Sedan.
1—1919 Buick Touring.
1—1920 Oakland Touring.
1—1919 Willys Knight Sedan.
1—1921 Overland Touring.
1—1924 Studebaker Light Six Coupe.
1—1922 Ford Sedan.
The Clevenger Auto Sales Co.
140 S. Main Main 7137

FOR SALE—LEXINGTON TOURing car in good condition. Call Lake 3378.

32 AUTOS AND SUPPLIES

GET WISE!!
SOME OF THE BEST
Used Car Bargains
In Lima Are Coming From the Lima Used Car Exchange. You will like our TERMS. No Banks or Finance Companies—All Payments made at Our Office.
1923 Ford Coupe $375.00
1923 Ford Touring $275.00
1922 Ford Touring $250.00
1921 Ford Touring $200.00
1919 Ford Roadster $100.00
1918 Ford Speedster $50.00
1923 Dodge Coupe $850.00
1923 Dodge Touring $750.00
1920 Dodge Sedan $575.00
1921 Buick 6 Touring $550.00
1922 Buick 6 Sedan $850.00
1923 Cleveland Touring $750.00
1917 Oakland Touring $90.00
1916 Oakland Touring $50.00
1922 Chevrolet Coupe $325.00
1918 Buick 4 Touring $175.00
1918 Buick 4 Touring $250.00
Open Evenings & All Day Sunday
HIGH GRADE
The Lima Used Car Exchange Co.
USED CARS
LIMA'S LARGEST USED CAR DEALERS
MAIN 6847 127 EAST SPRING ST.

Specializing
in motors of any make, transmissions, differential, steering devices, valve grinding and carburetors.
E. H. REHN
1071 W. Spring St. Main 4634

Automobile Finance
How to Buy Your Car on Monthly Payments
FRANK R. MITCHEL
Room No. 4, City Bank Bldg.
Main 7972

for Economical Transportation
CHEVROLET
BARGAINS IN USED CARS
1923 Chevrolet touring $385
1923 Chevrolet coupe ..$450
1923 Chevrolet Rdstr. ..$375
1923 Ford Ton Truck ..$350
1922 Overland touring .$275
1922 Chevrolet coupe ..$450
1922 Buick (Six) tour. $600
1922 Chevrolet touring .$250
1922 Ford touring $185
1920 Ford touring $110
1919 Ford touring $70
1918 Republic ¾ Ton truck $100
1916 Saxon touring $50
1917 Studebaker (Six) touring $135
C. H. BLACK
Main 5678 512 W. High St.
TERMS TERMS

USED CAR BARGAINS
1924 Nash Coupe $925.00
1924 Overland Sedan ..$695.00
1924 Buick Coupe $975.00
1923 Oldsmobile Touring $495.00
1922 Overland Touring $245.00
1923 Star Coupe $435.00
1923 Star Tourings $175 to $275
1922 Chevrolet Touring $250.00
1921 Paige Sport $425.00
1924 Chevrolet Sport Touring $525.00
FORDS FORDS FORDS
1924 Touring $325.00
1923 Touring $250.00
1922 Touring $150.00
1921 Sedan $250.00
These cars are in A-1 condition and must be seen to be appreciated as real bargains. You can trade in your car and pay the balance in easy monthly installments. Act quick as these bargains are sure to go.
E. D. CRUMRINE
[illegible]st High Street
[illegible]n 7007

EVERETT TRUE— By CONDO

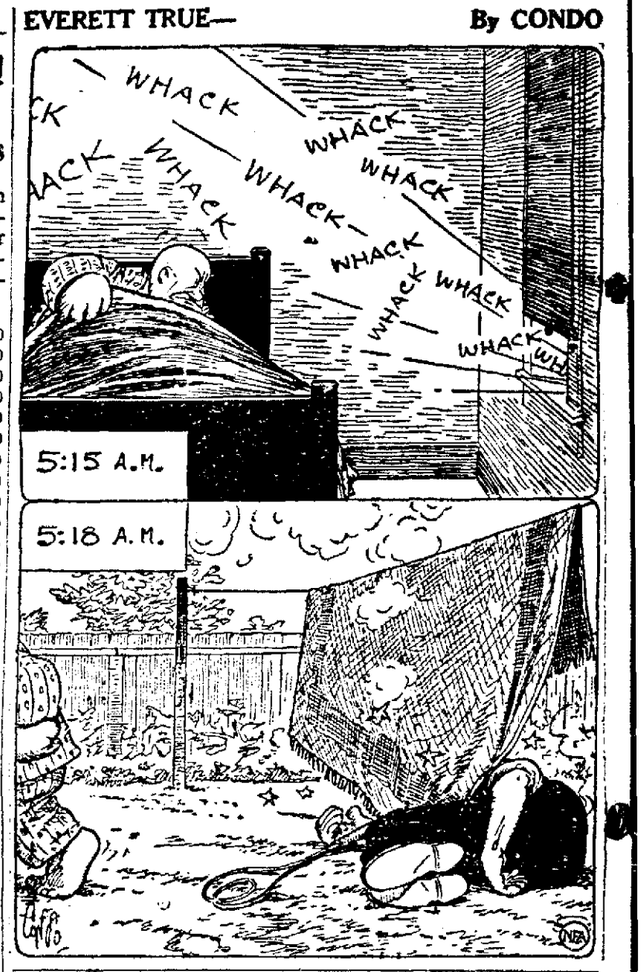

32 AUTOS & SUPPLIES

Studebaker
The Word that Means Value to a Used Car Buyer
Light Six Roadster, 1924 model $850.00
Light Six Studebaker Touring, 1921 model $725.00
1924 model Ford Touring $375.00
1923 model Ford Touring $325.00
1923 Ford Sedan, first class shape $425.00
1920 Overland 90 .....$190.00
1922 Studebaker Big 6 Speedster, low mileage, elegant condition $1400.00
Ford Roadster $50.00
1915 Studebaker Touring ..$50.00
Hupmobile Touring $395.00
Special Six Studebaker Touring, 1920 .....$590.00
1924 Overland Coupe $600.00
You Get Real Value When You Buy a Car From Hawisher's
"WE SATISFY OUR CUSTOMERS"
The Hawisher Motor Car Co.
408 W. MARKET MAIN 2200

THE SHAWNEE MOTOR SALES CORPORATION
1923 Stutz Roadster with balloon tires.
Big Six Studebaker Sedan, 7 passenger.
Hudson Coupe, 1923.
Flint Six Sedan, 1924.
1923 Essex Touring.
2—1924 Jewett Special Sedans.
1 Paige Touring.
1924 Overland Champion.
V61 Cadillac Touring.
324 W. MARKET PHONE MAIN 8401

BUICK
1923 Buick 6 cylinder Sedan.
1923 Buick 4 cylinder Sedan.
1923 Buick Touring Sedan.
1923 Dodge Coupe.
1924 Chevrolet Roadster.
1920 Buick Coupe, 6 cylinder.
1921 Peerless Sedan.
1921 Hudson Coupe, 4 passenger.
LIBERAL TERMS
THE LIMA BUICK CO.
320 W. Market. Main 6896

Fords—Fords—Fords
1—1924 Ford Coupe.
1—1923 Ford Coupe.
1—1920 Ford Coupe.
1—1923 Ford Sedan.
2—1922 Ford Sedans.
3—1923 Ford Roadsters.
1—1924 Ford Touring.
4—1923 Ford Tourings.
2—1922 Ford Tourings.
1—1920 Dodge Roadster.
J. L. SARBER
433 E. Spring St.

NASH
USED CARS
1922 Nash Six Touring.
1922 Nash Six Roadster.
1921 Nash Six Sport Model.
1921 Jordan Roadster.
1920 Buick Roadster.
1923 Star Sedan.
1922 Overland Coupe.
1922 Ford Coupe.
1920 Ford Sedan.
1921 Oakland Coupe.
1920 Oldsmobile Touring.
Several cars $50.00 to $100.00.
LIMA - NASH CO.
219 W. High St. Corner West
Main 6211

GUARANTEED AUTO REPAIRING
Both mechanical and electrical — Practical experience since 1906.
GEO. BOYER
814 Fairview High 4457

USE NEWS WANT ADS FOR RESULTS

NEWSPAPERARCHIVE®
NEWSPAPERARCHIVE®

STOCKS RISE ONE TO FOUR POINTS

Strong Demand for Public Utilities Feature Trading

MARKET IS FIRM AT CLOSE

Three Railway Issues Soar to New Highs

LIBERTY BONDS

3½s	$101.11
First 4¼s	101.30
Second 4¼s	101.11
Third 4¼s	102.03
Fourth 4¼s	103.00
New 4¼s	104.22

NEW YORK—(By Associated Press)—Stock prices again sought higher levels in today's brief session of the market. Pool operations were actively conducted in a number of specialties while some of the popular industrials, such as American Can, Colorado Fuel, Davison Chemical and Mack Truck improved materially on short covering.

Except for the establishment of new peak prices by the three issues and Pittsburgh and West Virginia, there was little of interest in the railroad group. Public utilities continued in strong demand, gains of 3 to 4 points being recorded by Pacific Coast first preferred, Virginia Railway and Power and United Railways investment first preferred.

The closing was firm.

Sales approximated 450,000 shares.

AID CAMPAIGN MEN NAMED

Flying Squadron to Pep up Lorain Contributions

COLUMBUS — (By Associated Press)—All local chapters of the red cross to rrelief of the tornado swept area of Northern Ohio, J. Arthur Jeffers, manager of the Washington division of the American Red Cross today advised Fred A. Miller, chairman of the relief committee.

Governor Donahey this morning announced the appointment of a flying squadron to pep up the soliciting campaign in all parts of the state. The squadron will operate out of Columbus and will assist all organizations that are meeting with difficulty in the campaign.

The squadron is made up of Columbus business and professional men and includes Austin McElroy, James T. Carroll, A. P. Lamneck, H. Sage Valentine, Fred W. Freeman, Oscar Avery, Ernest W. Pavey, Calvin B. Ross, Gardner Lattimer, Frank A. Hunter, J. Leonard Johnson, Dr. Andrew Timberman, Ray T. Brower, J. T. Dunnick, Stewart A. Hoover, B. J. Throop and H. S. Atkinson.

HUSBAND TAKES WIFE'S WAGES, PETITION SAYS

Thelma Montague, 19, thru Charles Condit, a friend, Saturday morning started proceedings to obtain a divorce from Adrian R. Montague on grounds of gross neglect of duty and extreme cruelty.

In the petition seeking annulment of the marriage, the plaintiff says that she married Montague in 1922 and during their married life he was extremely cruel and displayed an ungovernable temper.

She claims that she was compelled to work for a living and that her husband took here money every week toward the purchase of an automobile. Soon after the automobile was purchased her spouse deserted her, she alleges in her petition seeking divorce and whatever relief the court decrees.

MRS. MARY M'HENRY DIES AT HER DAUGHTER'S HOME

Mrs. Mary McHenry, 58, died Saturday morning at the home of her daughter, Mrs. Roila Wildoner 922 Brice-av, after an illness of seven months from heart trouble.

Besides the daughter with whom she lived, she leaves four sons, George and Harry, of Sandusky; John, of Buchanan, Mich., and Clyde, residing in Montpelier.

Funeral services have not been arranged. Burial will be in Woodlawn cemetery.

SUIT FOR MONEY DUE IS STARTED BY PATTERN CO.

Suit for $368.24 alleged due on goods sold was filed Saturday in common pleas court by the Justus Job Pattern and Model Works against the Bernhard Boiler Co. Both parties are doing business in Lima.

The plaintiff in the petition charges that on June 19 the Bernhard Boiler Co. purchased goods valued at $653.58, of which amount all was paid except the amount asked for in the suit.

MARSHALL FIELD REVIEW

Marshall Field & Co., in their weekly review of the wholesale dry goods trade, say:

Current wholesale distribution of dry goods was somewhat behind last week, but exceeded the volume of a year ago for the same week.

Road sales totaled somewhat less than a week ago, but exceeded by a considerable margin last year's receipts during the corresponding period. There were more customers in market than during the same period in ...

Collections were somewhat better than for the corresponding week last year.

ADMINISTRATOR NAMED

Frank Harrod, Lima, was appointed Saturday as administrator of the estate of Eliza Huffer, of Lima. Heirs under the will are, Andrew J. Huffer, James M. Huffer, Laura Belle Copeland, Sarah Jane Harrod and Icy Evelyn Brown.

NEW YORK STOCK TRANSACTIONS

Thomson and McKinnon, 407-412 Citizens-bldg, Lima. New York and Chicago

	Open.	High.	Low.	Last.
Am Beet Sug	40	41	40	41
Am Can	116	117⅝	116	116⅞
Am Loco	80	80⅛	79⅞	79⅞
Am Su Fdy	36	37⅛	36⅝	37⅛
Am Sug Rfg	44	....	....	44
Am T & T	122	123⅛	122	123⅛
Am Woolen	72½	73	71⅛	73
Ana Cop	39⅝	39⅝	39⅝	39⅝
Atchison	104⅝	104⅝	104	104
At G & W I	19⅛	....	....	19⅛
Bald Loco	116⅝	117⅛	116⅛	116⅛
B & O	59⅝	60	59⅝	60
Beth B	46⅝	46⅝	46⅛	46⅝
Butte C & z	4⅛	....	....	4⅛
Cal Petr	22	22	21⅞	21⅞
Cana Pac	149⅛	149⅛	149⅛	149⅛
Cerro Depasco	46⅝	47	46⅝	47
Chandler	47⅝	47⅝	47⅝	47⅝
C & O	86	86⅝	85	85
C M & St P	14⅛	....	....	14⅛
do pfd	24⅝	....	....	24⅝
Chile Cop	28⅝	....	....	28⅝
Col G & E	41⅝	42⅝	41⅝	42⅝
Cont Can	54⅝	55	54⅝	54⅝
Corn Prod	34⅝	34⅝	34⅝	34⅝
Cosden	27	27⅛	26⅝	26⅝
Cruc Stl	54⅝	55⅛	54⅝	55⅛
Cub Am Sug	33⅝	....	....	29⅝
Cub Cane Sug	13⅛	....	....	13⅛
Dupont Pow	127⅛	127⅛	126⅛	126⅛
Erie Com	29⅝	30	29⅝	30
Erie First	37⅝	37⅝	37	37⅝
Fisk Rub	6⅛	....	....	6⅛
Gen Asphalt	42	44⅛	42	44
Gen Elec	243⅛	244⅛	243	243⅛
Gen Mot	14⅝	14⅝	14⅝	14⅝
Inspr Cop	22⅝	....	....	22⅝
Ind Alcohl	71⅝	72⅛	71⅝	72⅛
Int Comb Eng	26	26⅛	26	26⅝
Int M M pfd	34⅝	35⅛	34⅝	35
Int Paper	50⅝	53⅝	50⅝	53⅝
Int Nickel	16⅝	17⅛	16⅝	17
Kelly Spring	12⅛	....	....	12⅛

	Open.	High.	Low.	Last.
Ken Cop	40⅝	40⅛	40	40⅛
L & N	90	....	....	99
Lehigh Val	48⅛	48⅛	42⅛	48⅛
Lima Loco	63⅛	63⅝	63⅝	63⅛
Marland	30⅛	30⅝	30⅝	30⅛
Mid Sts Oil	2⅛	2⅛	2	2
Mo Pac	16⅝	....	....	16⅝
do pfd	46⅝	46⅝	46⅝	46⅝
Mont Ward	30⅝	30⅝	30	30⅝
Mother Lode	7	....	....	7
Nevada Sop	13	....	....	13
N Y C	105	105	104⅛	104⅛
N & W	121⅛	121⅛	121	121
No Pac	62⅝	63⅛	62⅝	63⅝
Owen Bot	45	46⅝	45	46
Pan Am A	51⅝	....	....	51⅝
do B	50⅝	50⅝	50	50
Penn R R	45	45	44⅝	45
Phillips Petr	36⅛	36⅛	36	36
Pierce Oil	1⅛	....	....	1⅛
Prod & Rfg	26⅛	26⅛	26	26⅝
Pullman	124⅝	....	....	124⅝
Pure Oil	28⅝	....	....	28⅝
Reading	56⅝	56⅝	56⅝	56⅝
Rep I & S	47⅝	47⅝	47	47
Rock Island	30⅝	30⅛	30⅛	30⅝
Sears Roebuk	95⅝	....	....	95⅝
Sinclair Oil	17⅝	17⅝	17⅝	17⅝
So Pac	93	93⅝	93	93⅝
So Ry	63⅛	64⅝	63⅝	63⅝
Shell Un Oil	18⅝	....	....	18⅝
Std of Cal	57	....	....	57
Std of N J	34⅛	34⅛	34⅛	34⅛
Studebaker	38	38⅝	37⅝	37⅝
Tenn Cop	7⅛	7⅛	6⅝	6⅝
Texas Oil	39	....	....	39
Un Pac	137	....	....	137
U S C I Pipe	96	96⅝	96	96⅝
U S Steel	100⅛	101	100⅝	101
Utah Cop	70⅝	....	....	70⅝
Vana Steel	21⅝	22⅛	21⅝	22⅛
Wabash A	42	....	....	42
West Elec	62⅛	62⅛	62⅛	62⅛
Willys Over	8	8⅛	8	8⅛

CHICAGO GRAIN PRICES

Courtesy of Thomson and McKinnon, 407-412 Citizens-bldg

	OPEN	HIGH	LOW	CLOSE
WHEAT—July	117	118⅝	117	118⅝
September	116⅝-117	118⅝	116⅝	118⅝-118⅝
December	119⅝-120⅛	121⅝	119⅝	121⅛-121⅝
CORN—July	107	108½	105⅝	107⅛-107⅝
September	98¾-99	101⅛	98⅝	101-100⅞
December	85½-85¾	85⅞	85⅛	85¾-85⅝
OATS—July	53¾	54¾	53½	54¾
September	45-45⅛	46⅝	45	46⅝
December	46⅝-46⅝	48	46⅝	48
RYE—July	80⅝	81½	80⅝	81⅝
September	80⅛	81½	80⅝	81⅝-81½

OTHER GRAIN FUTURE PRICES

	OPEN	CLOSE
WINNIPEG—		
Wheat—July	125¼	128⅛
December	116	117⅝
MINNEAPOLIS—		
Wheat—July	124¼	124¼

LIVE STOCK MARKET

CHICAGO—Hogs, receipts 9000, fairly active; strong to 10c higher than Friday's best time; packing sows showed 10 to 15c advance; top weighty butchers 7.70; bulk good and choice 160 to 300 pounds offerings 7.45@7.65; desirable 140 to 150 pounds 7.00@7.30; packing sows 6.85@7.15; smooth handy weights up to 7.35; highest for current year; better strong weight killing pigs 6.40@6.75; estimated holdover 5000.

Cattle, receipts 600; compared with week ago fed steers steady to weak; yearlings strong to 25c higher; early declines regained in most instances; additional upturns scored by yearlings; demand broad from all killing interests; extreme top matured steers 11.00; best yearling 10.25; part load 10.60; yearling heifers 9.50; grain fed cows and bologna bulls 35 to 50c higher grassy cows 25c up; canners and cutters showing lighter advance; beef heifers 50 to 75c higher; vealers 75c higher; stockers and feeders nominally steady.

Beef steers and yearling 8.50@9.00; stockers and feeders 5.25@6.75; fat cows 4.50@6.75; beef heifers 6.85@8.50; canners and cutters 2.50@3.50; veal calves 10.25@11.50.

Sheep, receipts 2000; receipts mostly direct; today's market steady; two loads of fat lambs 13.50; culls 9.00; for week around 10,500; direct; 199 cars feed lots; compared week ago; fat range lambs fully one dollar lower; fat natives 25 to 50c lower; fed yearling and wethers around 75c lower; cull native steady; sheep 25 to 50c higher; feeding lambs steady; top range lambs 14.65; native 13.85; yearlings 12.25; weeks bulk price follow; fat range lambs 13.75@14.25; fat native lambs 13.25@13.75; fed yearlings 10.50@12.25; fat ewes 4.45@5.75; feeder lambs 11.50@12.00.

CLEVELAND—Cattle, receipts 200; steady; choice yearlings 9.00@9.50; fair to good 7.50@8.00; choice handy weight butcher steers 8.00@9.00; fair to good 7.00@7.50; choice heavies 8.50@9.50; fair to good heavy and plain 7.25@8.25; choice heifers 7.00@8.00; fair to good 5.50@6.25; choice butcher cows 5.25@6.00; fair to good 4.00@4.75; common cows canners and cutters 2.00@3.00; choice handy weight bulls 5.25@6.00; choice heavy bulls 4.50@5.00; common and bologna bulls 4.00@4.50.

Calves, receipts 200; 50c lower; good to choice veal calve 11.50@12.50; fair to good 6.00@10.00.

Sheep and lambs receipts 500; 50c lower; good to choice spring lambs 14.00@14.50; fair to good 7.00@9.50; good to choice sheep 6.00@7.00; good to choice ewes 4.00@5.00; common 2.00@3.00.

Hogs, receipts 2000; market 10 to 20c lower; yorkers 7.90; heavies, mediums 8.00; pigs and lights 6.75; roughs 6.00; stags 4.50.

CINCINNATI—Hogs, receipts 2,300; steady; heavies 7.90; packers and butchers 7.80; medium 7.25@7.50; medium 7.25@7.50; heavy fat sows 5.00@6.25; light shippers 7.00; pigs 110 lbs. and less 4.00@5.75.

Cattle, receipts 625; slow; steers good to choice 8.00@9.50; fair to good 6.50@8.00; common to fair 4.00@6.50; heifers good to choice 7.50@9.00; fair to good 6.00@7.50; common to fair 4.00@6.00; cows good to choice 5.00@6.00; fair to good 3.50@5.00; cutters 2.50@3.00.

Calves, 50c lower; good to choice 9.00@10.00; fair to good 7.00@9.00; common and large 3.00@6.00.

Sheep receipts 900; strong; good to choice 4.50@6.00; fair to good 2.50@4.50; common 50c to 1.50; bucks 2.50@3.00.

Lambs, steady; good to choice 14.00@15.00; fair to good 10.00@14.00; seconds 8.00@9.50; common 5.00@7.00.

INDIANAPOLIS—Hogs, receipts 7000; steady to 10c higher; heavies 7.60@7.65; light weights 7.40@7.50; top 7.65; pigs 5.00@7.00.

Cattle, receipts 150; steady; steers nominal; no sales; beef cows 4.00@6.00; heifers 5.50@8.00.

Calves, receipts 300; lower; veals 8.00@10.50.

Sheep and lambs, receipts 200; higher; sheep 3.50@6.00; lambs 9.00@13.00.

EAST BUFFALO—Cattle, receipts 200; slow and steady.

Calves, receipts 100; active and unchanged.

Hogs, receipts 4000; slow and steady to 10c higher; heavy 8.00; mixed and yorkers 8.00@8.10; light yorkers 7.00@8.00; pigs 6.75@7.00; roughs 6.25@6.50; stags 3.50@4.50.

Sheep and lambs, receipts 400; slow and unchanged.

PITTSBURGH—Hogs, receipts 4,000; steady; heavies 7.90@8.00; heavy yorkers 8.10@8.20; light yorkers 7.00@7.25; pigs 6.75@7.00; sheep and lambs receipts 400; steady; top sheep 7.50; top lambs 14.00.

Calves, receipts 150; lower; top 12.50.

TOLEDO—Hogs receipts 300; market steady; heavies 7.70@7.75; mediums 7.80@7.85; yorkers 7.75@7.80; good pigs 6.25@6.50.

Calves, market steady.

Sheep and lambs, market steady.

OIL MARKET

Bradford, Pa., 3.75; Pennsylvania, 3.25; Lima, 2.18; Corning, 2.15; Cabell, 2.20; Somerset, Kentucky, dark, 1.80; Somerset, Kentucky, light, 2.00; Indiana, 1.98; Wooster, Ohio, 2.00; Illinois, 1.97; Princeton, 1.97; Plymouth, 1.35; Waterloo, 1.45; Ragland, 1.10.

ALCOHOL AND GASOLINE

CINCINNATI—Denatured alcohol in drums 46@48; gasoline tang wagons 19; 70 per cent 29.

STANDARD OIL STOCKS

Courtesy of Thompson & McKinnon
Members New York Stock Exchange
All quotations dollar per share

STOCKS—	Bid	Asked
CLOSE		
Borne Serymser	215	225
Buckeye Pipe Line	62	63
Cheesebrough Mfg. Cons.	49½	50
Continental Oil	38	42
Crescent Pipe Line	12	13
Cumberland Pipe Line	130	132
Eureka Pipe Line	94	96
Galena Sig Oil Com.	55	57
Galena Sig Oil Pfd.	110	113
Galena Sig Oil pfd New	102	105
Illinois Pipe Line	131	133
Indiana Pipe Line	91½	93
National Transit	21¾	22½
New York Transit	64	66
Northern Pipe Line	81	84
Ohio Oil	60½	78
Penn. Mex.	26	30
Prairie Oil and Gas	208½	209
Prairie Pipe Line	102½	103
Solar Refining	180	185
Southern Pipe Line	95	96½
South Penn Oil	124	126
S. W. Penn Pipe Lines	84½	86
S. O. Ind.	56	56⅛
S. O. Co. of Kans.	39½	40
S. O. Co. of Ky.	107¾	108¼
S. O. Co. of Neb.	232	233
S. O. Co. of N. Y.	39	40
S. O. Co. of Ohio	297	298
Swan & Finch	35	39
Vacuum Oil	62½	62¾
Washington Oil	28½	30
Imperial	99¾	100
Mutual	9¾	9¾
Mountain	17¾	18¼
Inp	17½	17¾
Salt Creek	24	24½

PRODUCE MARKET

Swift & Co. Quotations

Hens, over 4 lbs.	.21
Hens, under 4 lbs.	.15
Stags	.16

BUTTER FAT

White Mountain	.40

LIMA LIVE STOCK
(Lima Packing Co. Quotations)

HOGS—		
Heavy		.04½
Medium		.06½
Roughs	.05	@.05½
Stags	.03	@.03½
CATTLE—		
Good Steers, 1000 to 1100	.07	@.07½
Bulls	.03½	@.04½
Good Cows	.04	@.04½
Good Heifers, 800 to 900	.06	@.06½
Veal Calves	.09	@.10

LIMA HAY MARKET
(Hurley, Buckholtz Co. Quotations)

No. 1 Timothy Baled Hay	17.50
Light Mixed	16.50
No. 1 Heavy Clover	14.50
No. 1 Heavy Clover Mixed	16.50

LIMA GRAIN PRICES
Model Mills and Hyman & Ackerman

Corn, cwt.	$ 1.30
No. 1 Winter Wheat	1.10
No. 2 Winter Wheat	1.08
No. 1 Oats, per bu.	.44
Barley, per bu.	.76
Rye, Per bu.	.75

CLEVELAND—Butter extras in tub lots 43@44; extra first 41@42; firsts 39@40; packing stock 25@27; standard 41@42; prints 1c extra.

Eggs, fresh gathered northern extras 30; extra firsts 29; Ohio firsts 27; western firsts 25.

Oleomargarine prices to retailers nut oleo 24@25; high grade made of animal oil 25¼@26; lower grades 20@21.

Cheese old york state new 22@23; brick 21@22; fancy Swiss 36@40; limburger 34@36; imported 45.

Poultry, live heavy fat fowls 23; leghorn broilers, ½ lb. and up 26@27; chickens, broilers, colored or heavy and medium 30@32; spring ducks 27 old ducks 24; roosters 13@14; leghorn fowls 19@20.

Potatoes, Michigan round whites 2.35@2.40 per 150 pound sack.

NEW YORK—Live poultry, quiet; gees 10@14; ducks 18@23; turkeys 20@30; roosters 14.

Butter, firm; creamery extra 40½@40¾; special market 41½@41¾.

Eggs, dull; nearby white fancy 40@42; nearby mixed fancy 37½@39½; fresh firsts 34@36.

HUNTING BED

Joe Pecha, 330 N. Jameson-st, was arrested at midnight Friday on complaint of Walter Hoffman, manager of McCullough's park, who claims he found the man acting suspiciously on a top rear porch of the dance hall. Pecha told police he climbed onto the porch with the intention of sleeping there Friday night. He is being held on suspicion.

HIT BY TRUCK

M. H. Frank, 203 N. West-st, while crossing the street at High and Elizabeth-sts, was struck by a truck driven by Frank Meyers, 423 Elmwood-pl, and was knocked to the pavement. His injuries were slight, consisting only of slight bruises.

OPERATION PERFORMED

MILLER CITY — An accident which befell Mrs. George Alt six years ago was the necessity for an operation for removal of a bone from her feet. The operation recently was performed. The injured member, up to a short time ago, had given Mrs. Alt little trouble, in all those years.

USE NEWS WANT ADS FOR RESULTS

PRICE OF WHEAT UP 3 CENTS

Boost Results from Reports of Crop Damage

MARKET IS FIRM AT CLOSE

Material Gains Also Scored in Corn Quotations

CHICAGO — (By Associated Press)—Fresh advances in the price of wheat took place today during the early dealings, crop reports both from Canada and Europe having a decidedly bullish aspect. One expert telegraphed from Saskatoon in Canada saying that thru a drive of 180 miles he found much of the crop was badly fired. The fact that only scattered showers were predicted for the Canadian wheat belt today did a good deal to stimulate buying. Initial prices which ranged ⅝c to 1¼c higher with Sept. 1.16⅝@1.17 and Dec. 1.19⅞@1.20¼, were followed by material further gains.

Scarcity of offerings here together with unwelcome rain, gave the corn market a new upturn. September went above $1 for the first time this season. After opening unchanged to 2½ up, Sept. 99⅜ to 99½, all deliveries scored an advance.

Oats sympathized with the upturn of other cereals. Starting unchanged Sept. 45, the market soon hardened.

Provisions were responsive to the corn bulge and to a new rise in the value of hogs.

The wheat close was firm, 2c to 3⅝ higher, Sept. 1.18½ to 1.18⅝ and Dec. 1.21⅛ to 1.21⅝.

The corn close was firm, ⅜ to 3⅛c net higher, Sept. 1.00⅞@1.01.

TOLEDO—Wheat, No. 2 red 1.22@1.23.

Corn, No. 2 yellow 1.15@1.16; No. 3 yellow 1.14@1.15.

Oats, No. 2 white 60@61; No. 3 white 59@60.

Rye, No. 2 82.

Barley, No. 2. 89.

Clover seed, prime cash 11.50; Oct. 12.50; Dec. 12.15.

Alsike, prime cash 10.65; Aug. 11.80.

Timothy, prime cash 3.75; Sept. 3.95; Oct. 3.85.

CINCINNATI—Wheat 1.24@1.25.

Corn, 1.17@1.18.

Oats, 61@62.

Rye, 86@87.

Hay, 15.00@25.50.

Potatoes unchanged.

MRS. ELLEN J. RODRUCK DIES AFTER SICKNESS

Mrs. Ellen J. Rodruck, 74, widow of John T. Rodruck, died Friday at the home of her daughter, Mrs. G. B. Crawford, 702 Fairview-av. She had been ill for two years.

She leaves three daughters, Mrs. Iola Keifer, of Salem, Va.; Mrs. Maggie Smith, of Roanoke, Va., and Mrs. Crawford, at whose home she died; also three sons, Harley, of Cumberland, Md.; John, of Washington, D. C., and Welsley, of San Francisco.

Short services will be held Saturday at 9 a. m. at the residence in charge of Rev. Martell George. Burial will be in Westernford, Md.

WILL BE TRANED FOR LEOPOLD, LOEB TRIAL

CHICAGO — With Dr. William Krohn, state alienists, as instructor, four members of the state's attorneys staff will take a "short course" in psychiatry, psychology and medicine to prepare for the Leopold-Loeb murder trial, Robert Crowe, state's attorney announced today.

The four assistant state's attorneys who will be in charge of the prosecution of Nathan Leopold and Richard Loeb, confessed slayers of Robert Franks, will attend school two hours each day for ten days in order to compete intelligently with the expert testimony expected in behalf of the defense. The four assistants are Joseph B. Savage, Milton B. Smith, John Sbarbaro and Bert Cronson.

The defense, headed by Clarence Darrow, is building a plea of insanity thru which it hopes to save the youthful prisoners from the gallows.

NEW PLANE RECORD SET

WASHINGTON — The record for remaining aloft in a seaplane was broken here today by Lieutenants F. W. Wead and John D. Price, who landed after piloting a naval plane for fifteen hours and 1 minutes. They took to the air late yesterday. The former record made by them was 13 hours and 20 minutes.

PRODUCE REVIEW

BY SWIFT & CO.

Butter production showed a slight decrease last week, which is attributed to the Fourth of July holiday. All indications point to a larger amount of butter to be manufactured this week.

Last year, after the middle of July the flow of milk decreased materially and there was quite a falling off in the amount of butter reaching the larger markets of the country. With ideal sections, it is expected that we will not experience the same decrease this year.

Butter is being placed in storage at a more rapid rate than a year ago, and indications are that the market will work a little lower so as to induce a larger current consumption.

As is usually the case at this time of year, surplus fowl are marketed, and this situation has resulted in the lowest quotation. 23c for live fowl, that has prevailed on the New York market for the past six months. Buyers have generally reduced their prices in order to conform to eastern selling values.

Spring chickens are moving in constantly increasing quantities each week, and prices will probably continue to sag a little each week until they reach a storing value.

The egg market reacted quickly from the lower quotations prevailing a week ago, and while prices have not quite reached their former value a feeling of confidence prevails and eggs at present prices are considered to represent good values.

It is noticeable that the general qquality is far superior to that received in any previous year at this season. It proves conclusively that care and attention given to the production, gathering, and marketing of eggs improves the general quality and prices paid on the markets of the country

SOME BABY!

Oh, yes, they raise something besides cotton in the south! Charles Bowen, Jr., for instance, who is quite the fattest baby south of the Mason-Dixon line. He lives in Lowndesville, S. C., and has won any number of "healthy baby" prizes.

Delphos Society

1910 club members will be entertained at the home of Mrs. John Ricker, E. Fifth-st, next Thursday evening.

Afternoon bridge club will meet Tuesday at the home of Mrs. Lee Odenweller, and will be entertained by a series of contests.

Party including Misses Alice and Florence Ricker, Irene and Helen Stallkamp, Francis Leonard, of Lima, Ida Lauer, Alma Freemoth, of Ottoville, Leone Kalt, Alice Mueller and Laura King, will leave Sunday morning on a motoring trip to James Lake, Indiana, where they will spend a week's vacation.

DAMAGES ASKED

Suit for $2,500 Claim is Filed Here Saturday

Automobile-train crash on April 8 at N. Jackson-st crossing of the Pennsylvania Railway was echoed Saturday morning in common pleas court with the filing of a $2,500 damage claim against the railway company by Lawrence Schrock, N. Jackson-st.

Schrock claims in his petition that his Ford automobile valued at $700 was demolished; he sustained an injured hip and wrist, and that the shock of the crash injured his nervous system. He seeks $2,500 compensation as balm for his suffering and personal loss.

Negligence of the train crew and absence of a crossing watchman at an early hour at the crossing resulted in the accident, which occurred while Schrock was enroute home from work. His automobile was hit by the switch engine and hurled to the north side of the tracks by the engine and hit a pole. It was almost demolished.

MAIL AVIATOR FORCED TO LAND IN STORM

DES MOINES, Iowa—Forced to seek an emergency landing because of a storm in his path, Pilot Bissler, bringing the westbound air mail from Chicago, came down here at midnight last night. After a delay of four hours the aviator continued to Omaha.

OMAHA—Night Mail Pilot Bissler, forced to land at Des Moines because of a storm last night, arrived here at 6:10 a. m. today.

BOARD BILL UNPAID

H. E. Taylor, 1117 S. Union-st, has filed an affidavit against Jim Hagan, who, he told police, left town owing him a board bill of $20.

WHEAT HARVEST

OTTAWA — Harvesting of wheat now is in progress on Putnam-co farms. The season is almost two weeks behind the ordinary wheat harvest. According to farmers who have examined the wheat, the quality is good and the yield is fair, they say.

FOREIGN EXCHANGE

NEW YORK—Foreign exchanges firm. Great Britain demand 437 1-4, cables 437 1-2, 60 day bills on banks 434 3-4; France demand 515, cables 516; Italy demand 431, cables 431 1-2 Belgium 151, cables 451. Germany demand per trillion 23 7-8; Holland 37.74 Norway 13.42; Sweden 26.62 Denmark 16.65; Switzerland 18.25. Spain 13.24; Greece 1.72. Poland .19 1-4; Czecho Slovakia 2.95 1-4; Jugo Slavia 1.18 3-4; Austria .0014 1-8; Rumania .44 1-2. Argentina 32.75; Brazil 9.37, Tokio 41 3-4, Montreal 99 3-16.

DELEGATES BACK FROM BIG SHOW

No Truth, Durbin Says, in Sensational Ouster Story

Hon. John H. Goeke and Dan Dirwin, delegates to the late Madison square garden party, together with Francis Durbin, the attorney, who was prominent in the final hours of the get-together feast, arrived home from New York Saturday morning, singing the praises of the new democratic ticket.

Attorney Durbin was quite incensed over the story used by the United Press in connection with his being put out of the convention hall. "There wasn't an iota of truth in that yarn," said Durbin to The News. "And I learned the United Press later in the afternoon sent out a kill order on it."

Durbin was instrumental in getting a compromise for Bryan for second place. He was the emissary who secured the consent of Bryan to accept, and consent from the Davis managers to put the Nebraskan on for vice president.

LIQUOR LAW VIOLATION ENDS IN PRISON TERM

OTTAWA — Henry Kettenbreck, former proprietor of the White Front cafe, W. Main-st, pleaded guilty to a charge of violation of the prohibition laws, when arraigned in common pleas court.

Trial of Kittenbreck was held Friday. He was given a fine of $500 and costs and a sentence of from one to five years in the Ohio reformatory at Mansfield.

Kettenbreck has been arrested on previous occasions for violation of the prohibition laws. He will be taken to Mansfield Saturday to enter upon his sentence.

AMERICANS IN LONDON FOR AD CONVENTION

LONDON — America's two thousand delegates to the international advertising convention which opens here Monday, began arriving today from Plymouth, Southampton and Liverpool.

Special boats which conveyed the delegates from New York docked at these ports last night and this morning.

The huge contingents of delegates and their wives and children and baggage upset the even flow of the English train system this forenoon by arriving in special trains at intervals of 10 minutes.

UNION SERVICE

COLUMBUS GROVE — Union services which are being held during the summer months by Protestant congregations will be held Sunday night at the Presbyterian church. The speaker at that time will be Rev. E. B. Kemm, representing the National Reform association. He will outline plans to be observed in the coming political campaign.

WOMAN RECOVERS

VAUGHNSVILLE — Mrs. Charles Huffman, who recently was subjected to an operation at Lima city hospital, is recovering, according to word which has been conveyed to relatives and neighbors here.

LORAIN FUND

LEIPSIC — Attendants at the union services to be held Sunday night at the Methodist church will contribute to the Lorain tornado fund to aid the suffering in that city. The entire collection at that time will be devoted to this cause.

OPPORTUNITY

For High Grade Salesman As Field Manager

Drawing account, expenses and commission paid. This is a high class position offered by an old, yet progressive company. It is positively needless to apply unless applicant can PROVE he has a REAL SALES RECORD and ORGANIZING ABILITY. Farm experience desirable.

ADDRESS BOX 281—CARE NEWS OFFICE

LEAPS TO DEATH

Woman Jumps from Hospital Window at Columbus

COLUMBUS — (By Associated Press)—Mrs. W. J. Alexander, 22, of Delaware, killed herself at noon today by leaping from a third story window at Grant hospital where she was confined in the maternity department. Mrs. Alexander was admitted to the hospital about a week ago and was the mother of an infant son.

32 AUTOS & SUPPLIES

I WAS LUCKY

Will sell new Oakland Sport Six (sells at $1165) at sacrifice. Money talks. Car at Bailey's garage, 120 W. Spring.

DWIGHT WELDING

Lake 4118 Main 4254

Closing Out Sale

1—1924 Ford Tudor—new.
1—1924 Ford Tudor Sedan.
1—1924 Ford Coupe.
1—1923 Ford Sedan.
1—1922 Ford Touring.
1—1922 Ford Roadster.
2—1924 Ford Tourings.
1—1920 Dodge Roadster, fine shape.
1 Ford Ton Truck, like new.
Several real cheap Ford Tourings.

Chivington Auto Sales Company
517-19 S. Main St.
Phone Main 5301

Move Sale

10%

Discount on all farm implements. Must sell stock before vacating. We are offering any farm implement in our store at 10% discount during July.

Hover & Hooker

Rice 7965 305 E. Market

LOT FOR SALE AT ORCHARD ISland; close to water front; price $300. Rusch & Overholtz Hotel, Russell Point, Ohio.

FOR SALE BY OWNER—40 ACRE farm, 6 miles from Lima on paved street, adjoining a village; cement walks; modern 9-room house; good barn, garage, poultry house; fruit of all kinds; 5 minutes walk to electric and steam R. R. station. If looking for a nice place handy to city, address Box 209, care News.

FOR SALE—6 ROOM, PARTLY modern house in good condition; Catalpa St.; fruit in abundance. Price 3200. Call High 4311.

FOR SALE—SPLENDID 8-ROOM house in Southwest section, partly modern; barn contains four cars; garage also; alley at side and rear; $5500. High 4311.

A nice six room square house, has electric lights and gas, city water, bath and basement. A nice big lot, located on North West Street, paving all paid for. The owner will accept a small down payment for quick sale. Price $4150.00.

A nice clean cash grocery business, good fixtures, nice location, living rooms above. Reasonable rent. For quick sale the owner will sacrifice this at a bargain.

Main 7035 Main 2342
Main 5381

$3900

7-room semi-bungalow, located on S. Atlantic-av. Street paving paid. House newly painted. Small down payment required, balance as rent.

E. M. Keating
Real Estate
310 Savings Bldg.
Main 1026 Main 3502

FOR SALE BY OWNER

Modern 7-room house on Michael Ave., close to car line; garage, large lot. Street paved. Will accept good used car or vacant lot as part payment. Call High 7749.

INTEREST IN GOOD LAND contracts for sale at a liberal discount. Write Box 231, care News.

FOR SALE — 33 FEET CHOICE frontage on High street in Oakland Park between Nixon and Glenwood. Call Store 1549 or Main 1563.

FOR SALE OR EXCHANGE

Good grocery stock and fixtures, $1500. Owner is unable to give the store his attention and will sacrifice it for cash or exchange on good car or property. Call Main 7035 or 2342.

33 REAL ESTATE FOR SALE

MAIN STREET BUSINESS BLOCK

Centrally located on Main-st. Two story brick. Full, dry, light basement. Heating plant, elevator, and other conveniences. Nineteen thousand feet floor space. Suitable for wholesale jobbing business or manufacturing or storage. Price low at $36,000. Terms to suit purchaser.

"Let's Talk It Over"
ROBERTS & HALL
Realtors
Main 5752 403 Steiner Bldg.

THE HOME YOU HAVE BEEN WAITING FOR AT THE PRICE YOU CAN AFFORD TO PAY

Now under construction, ready for occupancy in about thirty days. 5-room bungalow, modern in every way, hardwood floors throughout, cemented basement, hot air furnace with register in every room, built in kitchen cupboard and ironing board, completely decorated both inside and out. Large lot. Located on Orena Avenue. Price $4750.00, $500.00 down, balance monthly.

FRANK H. BENTZ CO.
REALTORS
Builders of Better Homes
601 Savings Bldg. Main 3179

FOR SALE

7 big room house, big lot 200x50, electric lights, gas, bad garage on back, grocery store in front. Good location. Price $4,000.

STATE 2828

FOR SALE — 6-ROOM HOUSE; strictly modern; built in features; hardwood floors. 513 N. McDonel, Rice 4620.

FOR SALE—9-ROOM HOUSE, 932 S. Elizabeth; reasonable if sold at once. For information call High 6929.

FOR SALE OR EXCHANGE

7 room part modern, Harrison Ave., 4 bedrooms, large dining and living room, open stairs. Paved street, large lot, cistern, chicken park, fine location. Possession at once. Will sacrifice if sold by 10th of July. Very easy terms.

If you have city property that you wish to exchange for a fine suburban home, call me for a list of small farms. Also 20 to 120 acres to exchange for city property.

C. L. YAZEL
Room 500 American Bank Bldg.
High 8894 State 3888

FOR SALE

A fine six room modern home, well located, near school and car line. Can be purchased with small down payment. Balance safe and easy terms.

W. H. KERMAN
Main 5436

THREE DAY SPECIAL

West side, 6 room new, strictly modern, oak floors up and down, mantle in living room; $500 down.

Northwest section, strictly modern, new 6 room house, all built in features. Small payment down.

Three and one-half acres, half mile from Lima, on paved road. Ideal place to build suburban home; $10 0down.

Phone Lake 7640, Lake 4632, High 2194.

FOR SALE—2 STRICTLY MODERN 5-room houses, cheap for quick sale. Write P. O. Box 471.

35 GENERAL DISPLAY

FREDERICK PAPER AND TWINE Co
121 So. Elizabeth St. Main 8100

REPAIRING
We Repair and Build New Radiators
Cleveland Auto Radiator Co.
106-8 W. Wayne St.
Phone Main 6551

34 PUBLIC SALES

Harold McClain, Auctioneer

Can be found at Dr. Hover's Veterinary office, 112 S. Central-av. Terms reasonable and satisfaction guaranteed. Office phone Main 3721. Residence Suburban 4031.

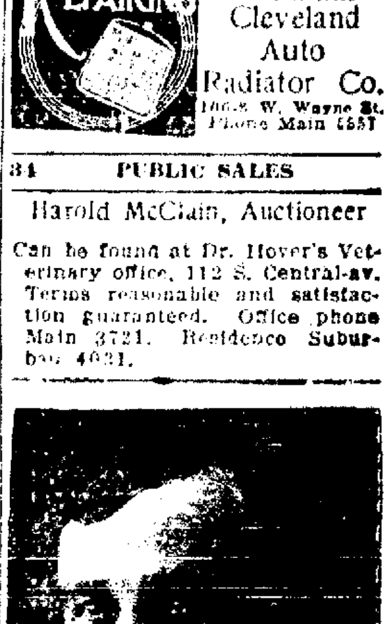

G. W. HALLER, Auctioneer
Can be found at Manhattan Hotel, 125 W. High St. Phone Main 4507, or Spencerville, Ohio.

33 REAL ESTATE FOR SALE

FOR SALE

New 6 room modern houses, 2 on Rice Ave., near Kenilworth; 2 on Marion Ave., between Metcalf and Baxter, Nos. 559, 563 Marion. These houses have hardwood finish, mantle, writing desk, bookcase, kitchen cabinet and linen closets built in. Enamel finish upstairs. On paved street. Reasonable payment down, balance monthly.

DERBYSHIRE BROS.
Lake 4297, High 1549

NewspaperARCHIVE® NewspaperARCHIVE®

THE LIMA NEWS

MUTT AND JEFF—YES, JEFF—YOU GOTTA ADMIT IT'S A SOUR ONE— —By BUD FISHER

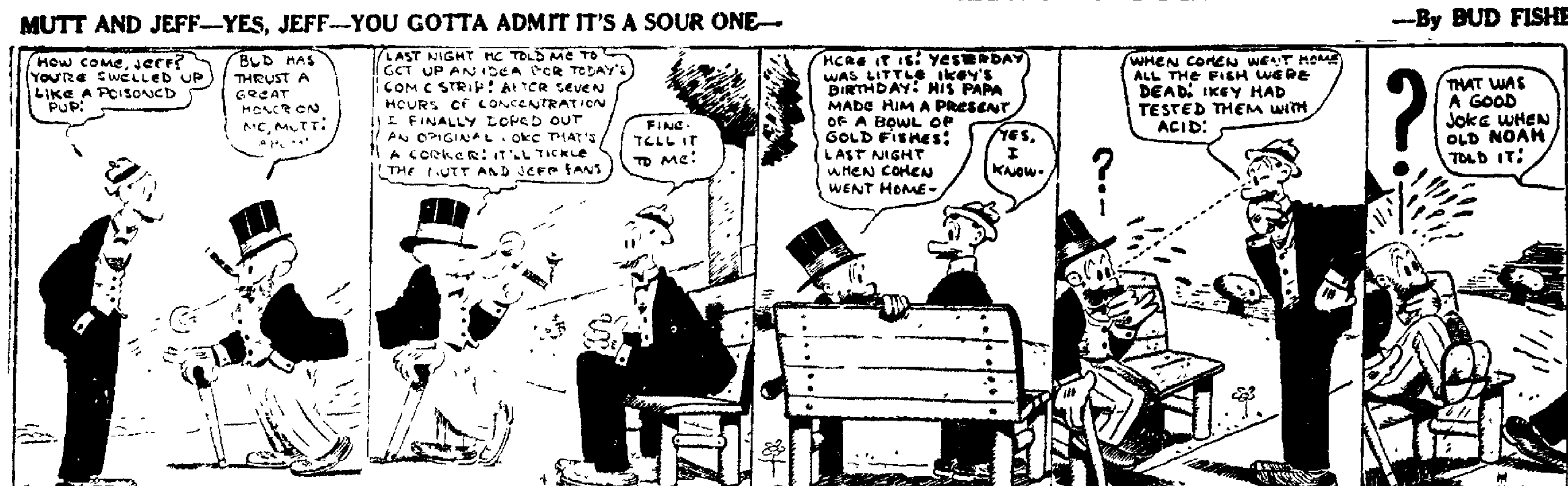

BRINGING UP FATHER — BY McMANUS

OUR BOARDING HOUSE— By AHERN

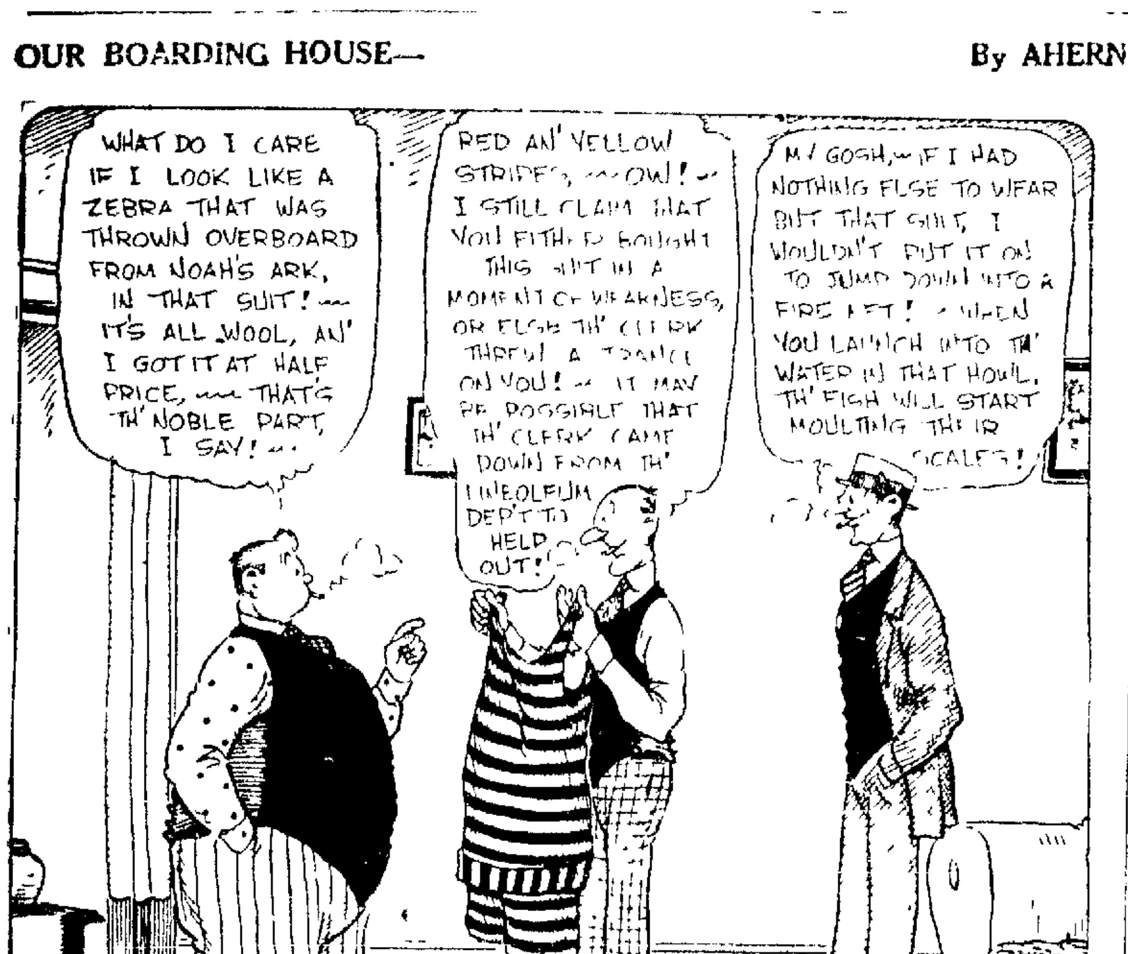

THE OLD HOME TOWN— By STANLEY

TO BUILD VILLAGE

CLEVELAND—Catholic charities corporation announces plans to construct $1,500,000 children's village' at Parma Heights, to care for orphans

USE NEWS WANT ADS

TWO DROWNED

PORTSMOUTH, O. Ohio river claimed two victims in the Portsmouth district yesterday. One of them, Earl Cook, 16, leaped into the river when while he was rowing in a skiff he lost an oar, and became frightened. He sank beneath the water's surface and was not seen again. The other victim, Frank Schneider, was drowned near Manchester. Efforts to recover his body have been futile.

USE NEWS WANT ADS

DEATH BROUGHT TO DREAMS

Part Played by Oxford. American Scholar Says

ALLEGED PRETENCE BARED

U. S. Praised in Comparison With England

LONDON — (By Associated Press) — Oxford University has found a subject for heated discussion in a speech made recently by a Rhodes Scholar from the United States, W. C. Greene of Rhode Island, a graduate of Brown University. Greene was replying to a toast proposed by Rudyard Kipling at the annual dinner at Oxford of the Rhodes Scholarship Trust.

"Oxford and Europe," said Greene, as reported in the Daily Mail, "have brought death to us, to our dreams, our romance and our hopes that here we find three years of life of continuous strangeness and duty.

Romance is dead in us and the grey unbeautiful buildings of Oxford have become just old fashioned buildings, and oftentimes prisons both of the soul and body. Oxford has not been Elysium nor has our experience of the continent.

But two things have come to a good many of us. We have learned the plain old fashioned prehistoric antediluvian joy of just sitting down. We have come to see that idler and idleness of the body are not terms of contempt.

The prime minister of England represents to many of us the thing which Oxford has brought to us rightly or wrongly. Here we have sat down frequently, sometimes with intense reverence at the foot of the grizzled figure of history.

SECRET HOPE

We have come to see the need of the new attitude towards peoples and people towards the state. We go home many of us with the secret of hope that some day we may enter the politics of our own country and perhaps breathe in the slow amalgam of our nature the recognition of the social truth which has been enunciated so many times and so vainly during the last 2,000 years, since we with our youngness the older ones seem often unable to do. can fear.

We do not go home with regrets. Whatever may have been the expressed desires of Cecil Rhodes in laying the foundation of these scholarships if he meant us to love another nation, if he meant to us to become a citizens of that great cord for which Mr. Kipling has labored so long and, we must deny his hopes.

Oxford and England and Europe have only made us love America more. We become more American every day that we are here. We are sick of handshaking across the seas.

Long ago we resigned our position as unofficial ambassadors. We go home gladly and eagerly to a nation which we know and love and understand, if often we cannot admire it.

We go home with some appreciation of duty and appreciation of human life. Some day, perhaps some of us may amount to something if the life of idleness has not become too strong.

HUGHES SAILS

WASHINGTON — A month's absence from Washington, at least two days of which will be spent in Paris, is planned by Secretary Hughes on the visit abroad for which he is sailing from New York today on the Berengaria with the American Bar association, a delegation to the international meeting of lawyers in London.

Radio Features for Today

(By United Press)

WRC WASHINGTON (469 meters) 9 15 p m (eastern standard time)—Concert by U S Army Band

WIP PHILADELPHIA (509 meters) 7 to 9 p m (eastern standard time)—Comforts Philharmonic Orchestra and Vessellas Band

WEMB CHICAGO (370 meters) 6 30 p m to 11 30 p m (central standard time)—Classic and popular music solos and orchestra

KSD ST LOUIS (546 meters) 8 p m (central standard time) —Missouri Theatre Orchestra and Specialties

WEAF NEW YORK (492 meters) 10 p m (eastern standard time)—Semi-weekly program by Vincent Lopez and his Orchestra (Copyright, 1924)

AMERICAN FLIERS ARE OFF FOR BUCHAREST

CONSTANTINOPLE — The United States army aviators on a round the world flight left Constantinople at 6 10 o'clock this morning Greenwich time for Bucharest Rumania

The American aviators have thus far made their flight in the same planes in which they left the United States making only two changes in motors and one forced landing. One wing of one of the planes was repaired after a native craft ran into the machine as it was anchored at Fansoon. Lieutenant Lowell H Smith commander of the expedition, who has pluckily stuck to his job despite an attack of dysentery in India and a broken rib from a descent in Calcutta now is in good condition

SNAKES SLEEP SOUNDLY THIEVES STEAL STATUE

HAMBURG — The largest bronze snake in Germany which occupied a prominent place in Carl Hagenbeck's animal farm near Hamburg was stolen recently by thieves who the police said would probably sell the statue for old metal. The bronze snake stood on a pedestal in the center of the snake yard, which is a kind of jungle so that the inhabitants might be reminded of their native haunts and feel perfectly at home.

The management believed that the snakes were better than watch dogs to guard this valuable piece of statuary but the thieves apparently had no fear of the thousands of reptiles with ... than being kissed at

RUSSIAN ARMY GENERAL GETS MONTHLY PENSION

LENINGRAD — General Brusiloff, who commanded the Russian Army against the Germans during the world war has been granted a pension of $150 a month on account of the meritorious service rendered to the Soviet Union, and also on account of advancing age.

Brusiloff is now over 75 years of age. He took an active part in the creation of the Bolshevik cavalry and until his retirement was technical advisor to the Red Army

DIES OF INJURIES

AKRON—John Leyden 7 died of injuries received when hit by automobile

I will not be responsible for any debts contracted by anyone other than myself
MR BERNARD C MICHAEL

Prof R. E. Offenhauer, principal of Central High school, gave an address on "Our Schools" before the brotherhood of St Matthews Lutheran church at the home of C E McClintock 606 S West-st, Thursday night. Twenty-five members were present.

ANNULMENT OF MARRIAGE VOTED

Pope, However, Hasn't Acted in Gould Case

ROME —(By United Press) — Statements that Pope Pius has ratified annulment of the marriage of the former Anna Gould to Count Boni De Castellane, are premature as yet and no official announcement has been made the United Press was informed from reliable Vatican sources today.

The only basis for such statements, apparently is a report being circulated here that the commission of three cardinals appointed by the holy father to investigate the case, has voted for the annulment

Attorneys Ferrata and Saccata who represented the interested parties before the commission state the case has been disposed of but that the decision remains secret

Anna Gould is now the Duchess Talleyrand, having married the duke after her civil divorce. Decastellane applied for papal annulment soon after the civil divorce decree but failed

PONY ASSISTS GIRL IN OBTAINING EDUCATION

WILLIAMSPORT Pa — Miss Pauline Hessler, who graduated from the high school at Hughesville near here this year, traveled more than 6 500 miles on horseback during the four years of her school course she estimated having ridden a pony from her home to school and back each day

Last year Miss Hessler rode 1,600 miles from the time school opened until commencement. She declared the exercise brushed the dust from her brain and made her able to think and work better

DIPLOMATS MAY TRAIN AT AUSTRIAN SCHOOL

VIENNA — An international school of diplomacy has been founded in Vienna as a department of the Consular Academy attached to the Austrian foreign office. The school is to be made available to students of all nationalities, and will begin its sessions in October

The course is two years and comprises history, political science, economics, law and languages, all these branches being taught with a viewpoint to the special needs of men in the diplomatic and consular services

The qualifications for admission to the school are a comprehensive knowledge of French and a college diploma

TOOLS OF ANCIENT DAYS USED TO MAKE FURNITURE

WENDOVER England — Tucked away in the woods near the country residence of the British premiers at Chequers Court are men making modern furniture with tools similar to those used hundreds of years ago

The workshops built in a wigwam style beneath trees contain a primitive kind of lathe made of branches of trees and bits of wire, the motive power being supplied by a long and supple branch fixed to a tree stump outside the workshop. Each lathe turns out as many as a gross of chair-legs daily. Most of the craftsmen elderly, and the oldest not only takes his meals at his lathe, but is said to sleep beside it at night

The Purity of Cuticura
Makes It Unexcelled
For All Toilet Purposes

M'ADOO PLEDGES SUPPORT

(Continued From Page One).

was for the purpose of learning from Mr. Davis direct his views on the important issues before the country. I am satisfied that he is in full accord with the progressive program outlined in the Democratic platform

"Mr Davis' professional connections and association with great banking houses and corporations, altho concededly ethical in every way, have raised doubts in the minds of many as to his progressivism and to his complete sympathy with the great reforms the Democratic party must execute if it is to serve the genuine interests of the people. These doubts are not justified because a lawyer's views on economic, political and social questions are no more to be judged by his professional associations than is a physician to be judged by the character of his patients. Mr Davis' high character integrity and service should satisfy any apprehension of this sort

PROMPT ACTION SOUGHT

I am confident that as president he would faithfully execute the party's progressive mandate. If I did not believe this I could not render aid because I have always believed that the interests of the people should never be subordinated to a merely slavish partnership

"There is a deep seated determination on the part of the progressive forces within the Democratic party and those outside of it desiring to cooperate to force prompt and decisive action on the part of the next administration solution of the pressing problems of agriculture, transportation, tariff, taxation and foreign relations which have been so horribly manhandled by the Republican administration. The influence and power of these progressive forces must not be dissipated by division between various political movements, they must rather be consolidated and used like an irresistible battering ram of that party which offers the best instrumentality for service to the people. Clearly there is no promise in the Republican party. Clearly there is a promise in the Democratic party if this progressive influence is wisely and vigorously used within that political organization. The hope of genuine reform and progress is more likely to be realized at this time thru the Democratic party than thru any of its opponents

"I shall therefore give the Davis-Bryan ticket my cordial support and shall take part in the campaign upon my return early in September."

RELIEF QUOTAS ARE SET

(Continued From Page One).

proceeds of which will be turned over to the Red Cross in the devastated area

Money subscribed in the state thru the governor's apportionment plan will be utilized for personal relief and not for restoration of municipal properties or schools, but to provide homes for hundreds who are living in tents and give food to those whose suffering has been acute

MAY DEPORT THREE OF CLEVELAND CHINAMEN

CLEVELAND — Deportation proceedings are to be launched at once again three of the 21 Chinese arrested here to prevent outbreaks between factions of the On Leong Tong, Chinese merchants' association, in convention here, William Flynn, immigration inspector, said today

All possibility of a tong war has now been eliminated police announced. Of the 31 Chinese arrested in raids following reports that trouble was anticipated, eleven gave good account of themselves and were released and twenty are still held on suspicion.

Of this twenty, three do not have proper immigrant identification cards and may be deported

SUGAR PRICE WORRIES MOUNTAIN MOONSHINERS

COLUMBIA S C — The ups and downs of the sugar market have a real meaning for the makers of moonshine according to Robert Kirksey, United States marshal for the western district of South Carolina. His jurisdiction includes that portion of the mountainous regions of the state known commonly as the Dark Corner which had a reputation for producing "good corn" in blockade stills long before the Volstead edict

Sugar and molasses, Kirksey said, play an important part in the manufacture of moonshine liquor and the lower the price of those staples the higher the profits of the manufacturers who often buy sugar by the ton

VIOLATOR PARDONED

LANCASTER—Frank Nutter, liquor law violator, was pardoned today by Governor Donahey after recommendation by Fairfield-co officials that he be released so that he could provide for his family, who were in distress. He was serving out a $500 fine and costs

Eckerd's
26 PUBLIC SQUARE

Eagle Brand ...	2 for 35c
Fletcher's Castoria ...	28c
Woodbury's Soaps .	3 for 50c
Cuticura Soap	18c
Camels, etc., Cigarets, 2 for	25c
Little Odins . . .	7 for 25c
15c Diamond Dye	10c
50c Pepsodent	32c
10c O'Henry	3 for 25c

GOV. BRYAN SPENDS DAY IN WASHINGTON

WASHINGTON — Governor Bryan of Nebraska, Democratic vice presidential candidate, spent today in Washington, attending to semi-official business matters, and incidentally conferring with chairman Hull of the Democratic national committee, about the national campaign. He intended to leave for his home, travelling by way of Chicago, tonight, and declared that one of his first duties would be to notify the Nebraska state Democratic committee that it would have to select a new candidate for Governor to run this fall.

"I can't be running for two offices at once," the governor observed, "altho just before the national convention met at New York I had been given a renomination for governor."

BIG GIFTS TO BE BARRED

LaFollette Chiefs Adopt "Poor Man's Campaign Fund" Plan

BY MILTON MACKAYE

WASHINGTON — (By United Press)—Lafollette leaders today were the proud parents of a brand new political idea. They call it the "poor man's campaign fund."

Birth of this strapping youngster was announced unofficially as executive heads of the progressive national committee went into closed session here in their first important meeting.

The "poor man's campaign fund," its originators say, will solve without trouble the difficult problem of financing an independent candidacy. It will "prove at once popular and practical."

Large contributions will be barred. Millionaires, even if they see fit, will not be allowed to assist Lafollette toward the presidential chair

TWO ARE KILLED IN CRASH

(Continued From Page One).

he went to Troy and reported the accident to Sheriff Mont Spillman, who exonerated Funston of any blame and permitted him to go on to Springfield.

The bodies of Goetz and Maus were picked up by a passing motorist and taken to Troy

Goetz leaves a wife and an eleven months old child. Maus leaves his parents, a sister and a brother. The bodies will be returned to Dayton today from Troy.

THEATRE DIRECTORY

AT THE SIGMA
Mary Pickford appears in "Tess of the Storm Country" at the Sigma theatre today.

* * *

AT THE QUILNA
"The Moral Sinner, starring Dorothy Dalton, makes its final appearance today at the Quilna. Also comedy and Quilna News.

* * *

AT THE MAJESTIC
"Dulcy" with Constance Talmadge, is the Majestic's offering

* * *

AT THE LYRIC
"Hold Your Breath" with Dorothy Devore and Walter Hiers, opens a four day stay at the Lyric this afternoon

FRIED CHICKEN DINNER AT KOOPS ON SPENCERVILLE ROAD FROM 5 TO 8 P. M. CALL PARK 6486 FOR RESERVATIONS.

Teethingrash, prickly heat, chafing—these are a few of the trying skin ills which make baby fretful and keep anxious mothers busy trying to soothe the torment.
RESINOL OINTMENT is the very thing to give quick relief. Try it and note how soon baby's fretful crying stops as this gentle, cooling ointment reduces the itching and burning.
Resinol Soap for baby's hair keeps it soft and silky. At all druggists.
Resinol

Roll Films Developed Free
GREEN'S
PUBLIC DRUG STORE
142 N. Main St.

OUR SLOGAN—
Be Your Own Salesman.
We Employ No Agents.
No Outside Salesmen.
No Collectors.
No Canvassers
No Salesmen's Automobiles.
Out of the High Rent District.
Come in and Let Us Explain Our New Plan to You.
OHIO MUSIC COMPANY
MAIN 4833
405-8-10 N MAIN ST.

NewspaperARCHIVE®